ON TODAY'S EDITORIAL PAGE
Health and Law: *Editorial.*
Don't Blame Transit Fares: *Mirror of Public Opinion and Editorial.*
Marie Natvig of Miami Beach: *Editorial.*

ST. LOUIS POST-DISPATCH

FINAL

Vol. 77. No. 42. (77th Year) ST. LOUIS, SATURDAY, FEBRUARY 12, 1955—18 PAGES PRICE 5 CENTS

23 DEAD, 14 HURT AS FIRE SWEEPS PACKED SKID ROW HOTEL IN CHICAGO

Human Torch May Have Started Blaze — Coroner 'Appalled' at Crowding of 245 Men on Four Floors.

CHICAGO, Feb. 12 (AP)—A roaring fire raced through a crowded skid row walkup hotel on West Madison street today and killed 23 persons.

Firemen have recovered 22 bodies and said another body had been sighted in the burned out five-story building. The Barton Hotel contained 365 cubicle rooms, mostly partitioned cubby holes, for transients.

"Skid row" is an area west of Chicago's loop, where derelicts congregate.

Some of the other 245 residents scurried outside into zero temperatures without shoes or socks. Others were carried down ladders by firemen.

C. W. Harvey, night clerk, said the fire may have started from a human torch. Joe Armatzo, a pensioner, started to scream in his cubicle on the second floor and ran out covered with flames.

Armatzo habitually used rubbing alcohol, hotel officials said, and might have been using the rubbing alcohol while smoking.

Firemen fought the flames for nearly four hours in temperatures of 1 below zero and a 20-mile wind before bringing it under control. At least two firemen were among the 14 injured. The cold forced firemen to spread salt on hose lines to keep them from freezing.

Chief Fire Marshal John J. Haberkorn said hotel guests could rent one of the 365 rooms or cubicles for anywhere from 65 to 75 cents a night, with those on the lower floors costing more.

Eight men were hospitalized while several others were treated for injuries in nearby mission houses in the skid row district, about a mile from the Loop.

Authorities were unable to immediately determine who gave the first alarm.

Coroner Walter McCarron said he would make a "thorough" investigation of conditions at the hotel. He said he was "appalled" by the fact that 245 persons were permitted to live in the four stories of the hotel.

Fire Marshal Haberkorn estimated damage to the building was about $75,000.

Fire Damages Hotel Adolphus in Dallas.

DALLAS, Feb. 12 (AP)—Three luxurious clubrooms were in ruins and much of the rest of the Hotel Adolphus bore scars from smoke and water today, but the hotel owners called themselves lucky.

Only eight persons of an estimated 2000 occupants, 400 employes and 150 firemen were hurt when a fire gutted a part of the second floor of the 1250-room structure yesterday.

The blaze burst from the kitchen of the Insurance Club. Spread by a mysterious explosion, it ate through clubrooms and nearby private dining rooms until put out almost two hours later.

Leo Corrigan, owner of the hotel, estimated damage "somewhere between $50,000 and $100,000." Club officials said furnishings, a total loss, were valued at $35,000. The origin of the blaze was undetermined.

Smoke, so dense that more than 20 persons were overcome, filled corridors of the building, causing an evacuation order that officials said cleared the building with remarkable calm.

The hotel was built by the late Adolphus Busch, St. Louis brewer, in 1912, enlarged in 1916 and again in 1926. It is one of Dallas's largest. Corrigan bought control in 1949.

Warmer Tomorrow

Official forecast for St. Louis and vicinity: Generally fair tonight and tomorrow; warmer tomorrow afternoon and night; low temperature tomorrow morning zero to 5 above; high in afternoon in low 30s.

TEMPERATURES.

1 a.m.	7
2 a.m.	6
3 a.m.	5
4 a.m.	4
5 a.m.	3
6 a.m.	2
7 a.m.	2
8 a.m.	2
9 a.m.	2
10 a.m.	4
11 a.m.	8
12 noon	8
1 p.m.	12
2 p.m.	*12

*Airport reading.

Normal maximum this date 44; normal minimum 28.

Yesterday's high 13 at 3:15 p.m.; —3 at 6 a.m.

Rainfall this year, 2.18 inches; normal, 3.10 inches.

(All weather data, including forecasts and temperatures supplied by U.S. Weather Bureau.)

Missouri-Illinois forecasts and weather in other cities, Page 3A, Col. 1. Weather map, Page 5B.

Sunset, 5:35 p.m.; sunrise (tomorrow), 6:55 a.m.

Stage of the Mississippi at St. Louis, minus 0.7 feet, a fall of 1.3; the Missouri at St. Charles, 6.6 feet, a rise of 0.1.

Flames and Ice in Chicago Blaze

With flames and smoke billowing from burning building, firemen attempt to bring under control the fire which swept through the Barton hotel on Chicago's Skid Row today.

—Associated Press Wirephotos.

Ice coats firemen and building as body of one of the victims is removed from the hotel. Strong winds and below-zero temperatures hampered firemen as they fought the blaze. (Additional pictures in Everyday Magazine.)

MADISON COUNTY OFFICIALS CLAMP LID ON GAMBLING

Action Follows State Police Raid on Venice Casino — Alton Bars Hoodlums.

Madison county law enforcement officials reacted today to the Illinois State Police raid on a Venice gambling casino last Wednesday by suddenly putting into effect a county-wide shutdown of gambling.

Their actions followed a meeting yesterday in which Sheriff Kenneth T. Ogle issued orders that all gambling violations are to be stopped in both incorporated and unincorporated areas of the county.

Attending the meeting were State's Attorney Fred P. Schuman; his assistant, Austin Lewis, and the mayors of Venice, Madison, Granite City, Wood River, Alton, East Alton and Collinsville.

Slot Machines Disappear.

After the meeting, slot machines began to disappear from the county's many private, fraternal and patriotic clubs. It was reported that some churches had canceled scheduled bingo games.

Chief of Police Frank Heafner of Alton, taking note of a report that the Venice gambling casino had been operated by a syndicate headed by gangster Frank (Buster) Wortman, announced that hoodlums found in Alton would be arrested on sight.

He said he had received information that hoodlums had been invading some sections of Madison county, setting up gambling operations and getting into the pinball game and electric phonograph business. Legitimate operators were being pushed out of some small businesses, he said.

Latest records in the Springfield office of the Internal Revenue Service show that gambling stamps were issued for 103 slot machines in Madison county. Most were in private clubs.

Sheriff's Statement.

Following the meeting at Edwardsville, from which newspapermen were barred, Sheriff Ogle said: "In the conference with the mayors of incorporated areas of Madison county, I issued orders that, if there are any gambling law violations in their cities they are to see that they are cleaned up immediately.

"I believe in home rule and think that the police departments of the various cities are fully capable and qualified to handle the situation on a local basis. All of the mayors were co-operative and agreed to clean up any violations."

Newly-aroused public opinion against gambling has been increasing in Madison county since the casino known as Club 22 opened at No. 2 State street in Venice about a month ago. Many citizens, including prominent business men, felt there should be no return to the wide-open gambling which was in effect before the first State Police raid in Venice and Madison in 1950.

Business men in the Tri-Cities area had pledged $1000 in sup-

Continued on Page 8, Column 4.

FACES 27 TRAFFIC CHARGES AFTER MIDTOWN CHASE

Alfred A. Aubuchon, 22-year-old laborer, was booked to appear in police court on 27 traffic charges following a chase through a midtown area by two policemen last night.

Patrolmen Carl Lechner and Joseph Becker reported they observed an automobile speeding south on Vandeventer avenue at Page boulevard. They followed and, at Olive street, ordered the driver to pull to the curb. Instead of complying, he sped away.

Becker fired two warning shots in the air and seven at the automobile as the pursuit proceeded through streets and alleys. At Newstead and McPherson avenues, the driver jumped out and ran through a nearby yard, eluding the policemen.

However, Aubuchon, who gave an address in the 3800 block of Westminster place, was arrested one hour and a half later when he summoned police to report his car had been stolen. Patrolmen Lechner and Becker identified him as the motorist they had chased. In addition to the traffic charges, Aubuchon also was booked suspected of making a false report to police. His machine had four bullet holes in it from Becker's shots.

EISENHOWER COMMENDS FLEET ON TACHEN PULLOUT

THOMASVILLE, Ga., Feb. 12 (UP) — President Eisenhower sent a grateful "well done" today to American forces who covered the Chinese Nationalist withdrawal from the Tachen islands.

"Yours was a difficult and delicate assignment," he said. "On behalf of a grateful American people: well done."

The message was addressed to Adm. Robert B. Carney, chief of naval operations; Adm. Felix B. Stumpf, commander in chief of the Pacific Fleet; Adm. Alfred M. Pride, commander of the Seventh Fleet and "the officers and men who have assisted in, and protected the evacuation of the Tachen islands."

DIXON-YATES BUYS SITE FOR POWER PLANT

Exercises Option on 600 Acres South of West Memphis — Purchase Price Not Disclosed.

WEST MEMPHIS, Ark., Feb. 12 (UP) — Dixon-Yates announced it has used its option to buy a site near West Memphis for a proposed $107,250,000 steam generating plant.

The announcement was made yesterday, two days after the Securities and Exchange Commission approved the equity financing plans for the Mississippi Valley Generating Co., formed to operate the plant.

Dixon-Yates is buying about 600 acres south of West Memphis on the Mississippi river. The purchase price was not disclosed.

It was announced also that the company sold an initial 11,000 shares of common stock to the Middle South Utilities, Inc., and the Southern Co., which comprise the Dixon-Yates combine, for $1,100,000.

The two sponsoring concerns will invest a total of $5,500,000 in the new power company and about $100,000 will be borrowed from banks and insurance companies, it was announced.

Gore Proposes Bigger U.S. Role in Atom Power Projects.

WASHINGTON, Feb. 12 (AP) —Senator Albert Gore (Dem.), Tennessee, proposed yesterday that the Government play a bigger role in the development of nuclear power for commercial purposes.

He introduced a bill in the Senate calling for Government construction of an experimental atomic plant capable of generating electricity and selling it to the public.

Congress opened this field to private industry when it revised the Atomic Energy Act last year, but Gore said progress has been slow since then.

The Consolidated Edison Co. of New York disclosed Thursday that it plans to build the nation's first privately-financed nuclear power plant near Peekskill, N.Y., within the next five years.

Members of the Senate-House Atomic Energy Committee were informed that $30,000,000 to $40,000,000 would be spent on the project, and that it probably would have a capacity of about 150,000 kilowatts of electricity, enough to serve a city of 250,000.

Oklahoma Honors Republican Native Son, but Not Very Much

OKLAHOMA CITY, Feb. 12 (INS) — Oklahoma's lieutenant governor, cowboy Pink Williams, a Democrat, has honored Ross Rizley, a Republican—but not too much.

Williams, acting as governor for the first time with Gov. Raymond Gary out of town yesterday, made Rizley an honorary major, the lowest of three ranks that a governor can bestow.

Rizley was solicitor for the Post Office Department when Pink began sending out postcards portraying a donkey and inviting a kick in the pants for anyone who voted for President Eisenhower. Through Rizley's intervention, the postcards were barred and Williams received so much attention he won the lieutenant governor's post.

Signing the major's commission, Pink said: "I felt I owed Ross something, because if he hadn't taken so much notice of me I might have been down on the ranch cutting my cattle today."

He said he "couldn't quite make Rizley a colonel" because "a Republican shouldn't rank equal with a Democrat," and added: "I wanted to pay respect to Ross—but not too much."

CHOU TELLS U.N. PEIPING FAVORS RELAXATION OF ASIAN TENSION

Again Rejects Invitation to Cease-Fire Talks but Indicates He Is Keeping Door Open to Proposals.

UNITED NATIONS, N.Y., Feb. 12 (AP)—Red Chinese Premier Chou En-lai says he favors relaxation of tension in the Formosa area, indicating Peiping is keeping the door open for continuing efforts to solve the Far Eastern crisis, an informed United Nations source reported last night.

Chou's stand, the source said, was contained in an oral message to U.N. Secretary General Dag Hammarskjold in which the Red Chinese leader again rejected a Security Council bid to talk about a possible Formosa cease-fire. The Peiping government first announced its turndown of the invitation Feb. 4.

The general lines of the message were reported here a few hours after the Security Council was called to meet Monday for a second round of cease-fire discussions.

The source said Chou's statement was in reply to a personal, oral communication relayed from Hammarskjold through Swedish diplomatic channels. In it, the Secretary General reportedly said he thought it would be wise for Red China to accept the Security Council bid, made Jan. 31.

Awaiting Events.

Chou's reply restated the previous Red Chinese stand that Peiping representatives would attend council meetings only when they held the regular council seat now occupied by Chiang Kai-shek's Nationalist government on Formosa. But Chou added that he favored the relaxation of tension and indicated he was waiting to see what happened.

In their initial turndown of the Security Council bid, the Red Chinese said they would send a representative only if the council discussed Russian charges against the United States and if the Nationalist Chinese were ousted from the council in favor of Peiping.

Russian Resolution.

Western delegates—especially United States Ambassador Henry Cabot Lodge Jr. — are determined to oppose any attempt by Russia's Arkady A. Sobolev to open any discussion on a Soviet resolution that would have the council condemn the United States for alleged aggression against China and demand withdrawal of all United States forces from the Formosan area.

A New Zealand proposal for cease-fire is on the program ahead of the Soviet resolution.

RUSSIA PROPOSES FAR EAST PARLEY

LONDON, Feb. 12 (AP)—The Moscow radio announced today Russia had called for a conference in either Shanghai or New Delhi on the question of Formosa.

The broadcast, recorded here, said the Russian proposal called for the participation of China (presumably Communist China), the Soviet Union, the United States, Britain, France and nations of Southwest Asia.

Britain is believed to have already rejected the idea of a Formosa conference without the participation of Generalissimo Chiang Kai-shek's Chinese Nationalists.

The United States has made it plain it regards as entirely unacceptable any conference with Red China present and the Nationalists, who hold Formosa, excluded.

The Moscow broadcast reviewed recent exchanges between British Foreign Secretary Anthony Eden and Soviet Foreign Minister V. M. Molotov, conducted through diplomatic missions.

It said both the Russian and British governments "are perturbed by the dangerous situation which has arisen in the area of Taiwan (Formosa) and other islands situated near the Chinese coast" and added:

"The situation which has arisen threatens the maintenance of peace and intensifies the danger of a new war."

The broadcast repeated the Communist charge that the United States, "with the help of Chiang Kai-shek, several years ago seized the island of Taiwan, which belongs to China, the Pescadores and certain other Chinese islands."

"Furthermore," it continued, "new aggressive actions which recently have been taken in this area on the part of the U.S.A. have intensified still more the tension there."

The broadcast said United States and British refusal to discuss a Red Chinese demand for ouster of the Nationalists from the Security Council, and the seating of Red China instead, made a discussion of the Formosan situation impossible in the Security Council.

Therefore, the statement, "It would be expedient to try to find other ways" to reach a settlement.

RED CHINA MASSING FLEET OF ARMED MOTOR JUNKS NEAR ISLAND OF MATSU

Two-Gun Won't Lay Her Pistols Down, Plans to Fight Reds Again

—Associated Press Radiophoto.

HUANG PA-MEI, anti-Communist guerrilla and former pirate, visiting at orphanage on Formosa today with some of the children she was evacuated with from the Tachen islands.

Woman Guerrilla Leader, Taken Off Tachens, Intends to Go to Another Island.

By FRED HAMPSON

TAIPEI, Formosa, Feb. 12 (AP) —Two-gun Huang Pa-mei today rattled off reasons why she hates Communists as though firing her shooting irons. Then she told a news conference she intends to go back to the islands and fight the Reds again.

The famous lower Yangtze river pirate who became the guerrilla scourge of the Japanese and later the Reds, came to Formosa this week with some 100 orphans from the Tachens. She had said on arrival that she had hung up her guns and would devote herself to the orphans.

But this morning she went to the Taili orphanage where the orphans greeted her with a bedlam of their own. She hollered back at them and laughed and went around hugging them and letting them climb all over her.

The orphans, she said, are now getting better care. They didn't need her much. So, with a sort of hitch of an imaginary gunbelt, she said she was going over to Nanchisan island and rejoin what is left of her guerrillas.

An officer there still has her two Mauser pistols. At 46 she still is pretty fast on the draw and a good shot. She looks it.

"Why did you carry two guns?" somebody asked.

"Because two are better than one," she replied.

It came out that in the last stand of her 7000 guerrillas between Chiahsing and Winghu in Chekiang province in 1949 she personally was credited with dispatching 19 Reds, including a battalion commander.

In the war against Japan her partisians got weapons from the United States Army. She says they received 1000 machine guns and 2000 carbines. These they kept and when they went afield again against the Reds they were a powerful devoted force of 7000. They fought the advancing Reds from the Yangtze down into Chekiang and made a last stand near Ininghu.

The Reds were too much for them and most of the force was killed or captured. Two-Gun and a couple of thousand others got into Chusan island and later to the Tachens.

70 CRAFT SAID TO BE SIGHTED AS TACHEN PULLOUT IS COMPLETED

U.S. Air and Sea Forces Returning to Patrol Strait and to Be on Alert to New Threats to Formosa.

By FRED HAMPSON

TAIPEI, Formosa, Feb. 12 (AP)—Red China massed a fleet of armed motorized junks off the Nationalist outpost island of Matsu today, the Defense Ministry said. The new threat arose as the Nationalists completed the peaceful evacuation of the Tachen islands with United States help.

The appearance of more than 70 armed junks along the China coast near Foochow port posed a possible new crisis in the tense Formosa strait.

Matsu is 100 miles northwest of Formosa and 20 miles off the mainland. Twelve miles to the south is another Nationalist outpost, the Paichuan (White Dog) islands.

U. S. Forces on Alert.

In Washington, the State Department announced that United States naval and air forces which protected the evacuation of the Tachens "will now resume their normal operations but will be alert to any concentration or employment of Chinese Communist forces obviously undertaking to facilitate attack upon Formosa and will be prepared to take appropriate military action if required."

An Air Force announcement from Washington said the United States would continue to keep a squadron of F-86 Sabrejet fighter planes in Formosa after the Eighteenth Fighter-Bomber Wing, sent here in connection with the Tachens evacuation, had returned to its regular bases. The fighter-bomber wing consists of three squadrons of 25 planes each. Two squadrons came from Okinawa and one from the Philippines.

To Rotate Squadrons.

The announcement said the Air Force will rotate fighter aircraft to Formosa "a squadron at a time for familiarization and training."

The Tachens, 200 miles north of Formosa, were left devastated and empty.

The last landing ship carrying a United States naval beach party and a few Nationalist soldiers pulled off a mud flat with high tide at 10:25 a.m. today (8:25 p. m. Friday St. Louis time) correspondent Jim Becker reported from the United States amphibious forces flagship Estes. It had been stuck almost nine hours.

During that tense time, the United States Seventh Fleet armada of 75 warships and circling planes remained in the area, guarding against any premature attempt by Red Chinese to take over the empty islands.

No Interference.

The Communists, eight miles away on Yikiangshan island and 14 miles away on the mainland, made no attempt to interfere with the final stage of the evacuation.

The seas calmed and the wind died down as the fleet began to pull out. The weather was brisk.

The windup completed six days of frenzied activity during which 40,000 or more civilians, guerrillas and Nationalist troops were removed from the Tachens, Yushan, 35 miles northeast, and Pishan, 32 miles southwest.

The evacuation was climaxed by a tremendous pyrotechnic display last night as demolition teams touched off piles of ammunition. The explosions rocked ships off the Tachens and shot balls of fire high in the sky.

Becker and photographer Fred Waters reported their last look at the Tachens today.

'Rats Take Over.'

"The rats took over," they said. "Thousands of them scurried through deserted villages. Big Sun Hat village, a 1000-year-old former pirate town, lay smoking in near ruin. Many stone houses are burned out hulks.

"There are gaping holes where Nationalist soldiers blasted their elaborate fortifications into uselessness.

"The billowing explosions had ceased and an eerie silence had taken their place."

Here on Formosa, fresh units of the United States-trained, crack Nationalist Forty-sixth Division landed and left almost immediately by train for military camps to the south.

The big withdrawal operation started Sunday when orders flashed to the waiting Seventh Fleet to head for the Tachens. Ships converged from Okinawa,

Continued on Page 8, Column 2.

TEMPERATURES IN 30'S FORECAST FOR TOMORROW

St. Louisans shivered again today as the cold wave continued for a third day, but prospects were good for some relief by tomorrow afternoon.

This morning's low temperature was 1 degree above zero at 7:30 o'clock, four degrees higher than yesterday's low. Meteorologist Harry F. Wahlgren said it would be near zero again tomorrow morning, with a high in the low 30s tomorrow afternoon. Continued fair skies were predicted.

Filling stations did a brisk business again today, helping motorists thaw out frozen radiators, and anti-freeze solutions were in short supply at some places. But park authorities said the ice on lagoons was still too thin for skating.

Glancing at his charts, Wahlgren observed that there have been much colder Lincoln's birthdays. In fact, on Feb. 12, 1899, the mercury dropped to 17 below.

ICED WILD DUCK FALLS INTO YARD, WOMAN REVIVES IT

A wild duck fell into a backyard at 720 Clara avenue yesterday, a victim of ice and below zero temperatures.

Mrs. Florelda Bartels found the bird lying in the yard and carried it to her second-floor apartment to revive it. As the wild fowl thawed out it displayed an ugly disposition, she reported, but she wrapped it in pajama tops and fed it bread until an agent from the Missouri Conservation Commission arrived.

George Labuta, wildlife conservation agent, took the bird today to the Missouri Conservation Commission's refuge at Weldon Spring. There the duck, which is among several thousand spending the winter in Missouri, will be cared for until it is able to wing its way further south. Labuta said the fowl was a scaup or blackjack duck.

U.S. JET BOMBER CRASHES IN SASKATCHEWAN WILDS

THE PAS, Manitoba, Feb. 12 (AP) — A United States Air Force B-47 Stratojet bomber on a training flight through the sub-Arctic plunged into the snow-covered muskeg of northern Saskatchewan today. The fate of four crewmen aboard was not known.

The B-47, a six-jet bomber from the Twenty-second Bomb Wing at March Air Force Base, Riverside, Calif., was believed to have fallen into the lake-dotted region 435 miles northwest of Winnipeg when one of its engines failed, Royal Canadian Air Force officials said.

Another B-47 which was flying with it said no parachutes were sighted before the plane crashed.

FAITHFUL DONKEY ATTENDS MASTER'S FUNERAL SERVICES

Refuses to Be Driven Away—Returns Quietly to Stable After Burial.

MODENA, Italy, Feb. 12 (AP) —Funeral services for Arlosto Malavasi, 45 years old, were attended here yesterday by his faithful donkey.

The animal broke out of his stable and followed the funeral car to the cemetery. He kicked at those who tried to drive him away.

After the burial, the donkey returned quietly to his stable, where he has since refused food.

Too Much Vodka in Russia, Japanese Wrestlers Complain

TOKYO, Feb. 12 (AP)—Vodka may yet come between the Japanese and Russians.

At a time when the two countries appear to be moving toward a settlement of their differences, a group of touring Japanese wrestlers returned from the Soviet Union last night with this complaint:

They were welcomed everywhere they went, but they were offered too much vodka. They couldn't get a drink of sake anywhere.

The Russians drink too much anyway, the wrestlers said.

U.S. PEACE HOPES ARE ENCOURAGED BY UNOPPOSED TACHEN PULLOUT

State Department Points Out, However, That Reds Stood to Gain Islands Without Firing a Shot.

By JOHN M. HIGHTOWER

WASHINGTON, Feb. 12 (AP) —Faint official hopes for a cease-fire between Communist and Nationalist China were encouraged today by the fact that the Red Chinese refrained from making trouble during evacuation of the Tachen islands.

State Department experts said it would be unwise to read too much significance into the Communist conduct, however, since the Reds by their inaction stood to gain possession of the islands without firing a shot in assault.

The State Department announced last night that the Tachens operation had been completed, but said United States forces assigned to it would continue to "be alert to any concentration or employment of Chinese Communist forces" preparing for an attack on Formosa, the Nationalist Chinese stronghold.

Helped by Seventh Fleet.

The United States Seventh Fleet, under orders to provoke no incidents but to meet force with force, has been busy for the last week helping with evacuation of Nationalist civilians and military forces from the Tachens, about 200 miles north of Formosa.

What had been feared most here was that the Reds, despite the risks involved, might try to make a limited show of force to embarrass the United States with loss of ships or planes or personnel.

The fact they did not do so tended to harden the beliefs of those who contend that the Communist powers do not want war with the United States, and that they will back down when confronted with a real show of force.

This has strengthened the belief of some officials that sooner or later the Communists will accept as beyond question the Chinese Nationalist control of Formosa and will concentrate their efforts to obtain the Nationalist held coastal islands through peaceful diplomacy.

Senators' Views.

Chairman George (Dem.) of Georgia, Senator Knowland (Rep.) of California and Senator Mansfield (Dem.) of Montana of the Senate Foreign Relations Committee said in interviews, however, they saw no change in long-range Communist goals. George and Mansfield said the unchallenged evacuation meant only that the Reds wanted to take over the Tachens without cost.

Knowland, the Senate Republican leader, said the Red Chinese may "now proceed with some caution" against Formosa, which they have vowed to take.

Knowland expressed the belief that Peiping and Moscow are "taking a new look" at plans for conquering Formosa and "deciding how much to risk," in face of American determination to defend the island.

They may modify their plans, he said, but are not likely to change their goals.

Mansfield said he believed the Reds wanted to get the Tachens "without any losses or defeats" and were "willing to aid us" in evacuating them.

He said Peiping could avoid losing prestige through its inaction by propagandizing Asia that it "forced the Nationalists out of the Tachens under our military cover."

4 RADIO, 2 TV NETWORKS TO CARRY DULLES SPEECH

WASHINGTON, Feb. 12 (AP) —The State Department has announced that Secretary of State John Foster Dulles's foreign policy speech next Wednesday will be carried by four radio and two television networks.

Dulles is talking at 8 p.m. St. Louis time to a New York meeting of the Foreign Policy Assn., a private group.

The department said delayed radio broadcasts nation-wide would go out over the ABC, CBS and NBC networks at 9:30 p.m. and over Mutual at 10:30 p.m. Delayed telecasts will be by Dumont at 9 p.m. and NBC at 10:30 p.m.

2 IN TRAILER-TRUCK KILLED IN COLLISION WITH TRAIN

KANKAKEE, Ill., Feb. 12 (AP) —Two men were killed yesterday when their trailer-truck collided with the Illinois Central railroad's Green Diamond passenger train south of Kankakee. The train was en route from St. Louis to Chicago.

State police identified the dead as James Elliott, 28 years old of Watseka, and Leo Fecteau, 42, of Chebanse. They said the trailer was loaded with sheet steel.

The accident happened just north of Chebanse, about eight and one-half miles south of Kankakee and about 70 miles south of Chicago.

Crippled Ship Heads for Japan.

TOKYO, Feb. 12 (UP)—The 7640-ton American freighter Oregon headed for a Japanese port today with a crack in its port side caused by mountainous seas in the north Pacific. The ship, en route from Portland, Ore., to Pusan, Korea, "apparently is not in danger," the Japanese Coast Guard said.

Princess Maria Pia Married In Portugal to Prince Alexander

—Associated Press Wirephoto.

PRINCE ALEXANDER of Yugoslavia and PRINCESS MARIA PIA of Italy who were married today in the Portuguese fishing village of Cascais.

Wedding of Ex-King Umberto's Daughter Takes Place at Small Village Church —Pair Met on Cruise.

CASCAIS, Portugal, Feb. 12 (UP)—Princess Maria Pia of Italy and Prince Alexander of Yugoslavia were married today in a tiny church of this Portuguese fishing village in a blending of Twentieth Century simplicity and Eighteenth Century pomp.

The bluebloods of Europe—more than 100 of them—assembled for the royal wedding of the year in the 200-year-old church that holds only 600 persons. The other 3500 guests stood outside, mingling with the fishing folk of Cascais.

It was a big day for the villagers for earlier, Eusebia Goncalves, a stonecutter, and Maria Manuela Lourenco, were married by the same priest in the same church, the church of Our Lady of the Assumption.

Open House by Ex-King.

The guests last night attended an "open house" given by the bride's father, Italy's ex-King Umberto, at the Municipal Casino, a former royal palace. A heavy rain somewhat dampened that affair.

A bright sun broke out this morning, however.

Three hundred police wearing green uniforms blocked all roads leading to the church except for persons holding special passes and 500 other policemen wearing white gloves surrounded the church.

The couple exchanged vows before the parish priest, the Rev. Antonio Pereiro de Almedia. The princess, 20 years old, is a Roman Catholic and the prince 30, a member of the Greek Orthodox Church. The princess chose the local church because it was there she worshiped as a child. It was decorated with thousands of camelias.

Received Papal Blessing.

Mass was not celebrated, but the Italian royal chaplain, Father Naldi, held communion earlier and heard Maria Pia's confession. The marriage had been approved by Pope Pius XII through a special liturgical blessing.

Maria Pia was clad in brilliant white satin and a flowing tulle veil falling from a diamond diadem which was a present of her parents. The dress contained 21½ yards of satin.

Guests included the bridegroom's parents, Prince Paul of Yugoslavia and Princess Olga of Greece; Don Juan, pretender to the Spanish throne; the Duke of Braganza, pretender to the Portuguese throne; the Count of Paris, pretender to the French throne; young ex-King Boris of Bulgaria; Archduke Franz Joseph of Austria, and the Duchess of Kent with her daughter, Alexandra, and her son, the Duke of Kent.

The romance of Maria Pia and Alexander began last summer on the royal Mediterranean cruise of the yacht Agamemnon when the couple were among the many titled guests of the King and Queen of Greece.

They planned a honeymoon trip to Madeira before the prince returns to Paris and his job with a navigation company. He is a former airline pilot.

TWO YOUTHS BEAT, ROB 95-YEAR-OLD JEWISH SEXTON

The New York Herald Tribune-Post-Dispatch Special Dispatch.

NEW YORK, Feb. 12—Joseph Liss, 95 years old, was robbed of $3 and beaten by two youths in front of a Coney Island synagogue yesterday.

Liss, who is sexton of the synagogue, staggered into the temple after the assault, sat down on a bench to gather a little strength, and later conducted the early service in the absence of Rabbi Adolph Klein, who is on vacation. Liss then walked three blocks to his home, rested for an hour, ate breakfast, and returned to the synagogue to conduct the second morning service.

Over the years he has never permitted weather or anything else to interfere with his early visit to the synagogue.

As Liss sat on a bench in the temple, Solomon Brauer, 78, limped in and said he had been punched and robbed of $5 by the same two youths about 50 feet from the synagogue doors.

6 WEST BERLIN LABOR LEADERS TO VISIT U.S.

BERLIN, Feb. 12 (AP)—Six West Berlin labor leaders will go to the United States Sunday for a two-month study and observation tour, the United States High Commission announced last night.

The tour is sponsored by the United States Department of States exchange of persons program. The six are Paul Ufermann, Christian Manebuth, Karl Lehmann, Mrs. Dorothea Schroeder, Emil Jermis and Rudi Dumke.

PAKISTAN'S ASSEMBLY, ONCE DISSOLVED, TO MEET

KARACHI, Feb. 12 (AP)—A meeting of Pakistan's constituent assembly was set for March 7 by Assembly President Tamizuddin Khan today.

Khan won a court ruling in the province of Sind that the governor-general of Pakistan had exceeded his powers in dissolving the assembly Oct. 24 after a political crisis.

The government has said it would appeal the ruling to a higher court.

ZARUBIN RETURNING TO U.S.

PARIS, Feb. 12 (UP)—Georgi Zarubin, Soviet ambassador to the United States, will leave here tonight for New York by plane following consultations in Moscow.

ADENAUER URGES REARMING BEFORE TALKS WITH RUSSIA

BONN, Feb. 12 (AP)—Chancellor Adenauer said last night talks with Russia "could be held" after ratification of the Paris treaties to rearm West Germany.

He told foreign correspondents that despite the changes in the Soviet government the Communist aim of world domination remains unaltered. But in his view the Kremlin shakeup has not brought World War III any nearer.

"The struggle for power in Moscow will go on for some time until some security at the top has been found," Adenauer said.

He said the speeches of Nikita Khrushchev, Foreign Minister V. M. Molotov and Premier Nikolai Bulganin showed "there is no tendency to a new Communist policy—the aim remains the same," he said.

He described Khrushchev, the Communist party boss, as "a realist," and added:

"It is easier to deal satisfactorily with a realist than with an ideologist."

Asked if East-West talks must await actual creation of a Germany army?" he replied:

"No. The creation of the West German armed forces will take too long as our economy is not organized for military purposes."

GIRL, 13, SAVES 2 BROTHERS FROM FIRE, DIES HERSELF

MARSHFIELD, Mass., Feb. 12 (UP)—Thirteen-year-old Roberta Gonsalves pushed two brothers out of their flaming home today, but died herself when she tried to get out a door.

Police said the girl awakened about 2 a.m. and found the home afire. She roused her brothers-Antone Jr., 16, and Fred, 14, and pushed the half-asleep pair out a window. Then she told them she would run out a door.

Firemen found her body just inside the door. Apparently, they said, the door had stuck and she was overcome by smoke and flames.

Her mother, a divorcee, was in Boston, visiting another child, Beatrice, a student.

JOHN L. LEWIS IS 75 TODAY

WASHINGTON, Feb. 12 (UP) —John L. Lewis observed his seventy-fifth birthday today.

The United Mine Workers' chief planned to spend a quiet day with his children and grandchildren and then head south for his annual vacation. Associates reported Lewis's health is good and that he has not even had his usual winter cold this year.

U.S. REJECTS RED PROTEST IN VIENNA INCIDENT

Denies Two Americans Tried to Blackmail Soviet Consul Into Deserting.

VIENNA, Feb. 12 (UP)—The United States today rejected a Russian charge that two United States "espionage agents" tried to blackmail Soviet Consul Boris Y. Nalivaiko into deserting to the West.

The two Americans, Robert Gray and Col. Francis R. Manning, were splashed with beer and surrounded by Soviet agents at a cloak-and-dagger meeting with Nalivaiko in a Vienna coffee house a week ago today.

They were rescued by an international military police patrol, but the Russians filed a formal protest with the United States making the "blackmail" charge. Yesterday, American intelligence officers in Frankfurt, Germany, identified Nalivaiko as a "master spy" disguised as a diplomat.

'Deliberate Incident.'

In a formal reply to the Soviet note, acting United States High Commissioner James K. Penfield said that "Nalivaiko had previously planned and deliberately sought to create this incident."

Therefore, Penfield said, "I do not propose to take any further action." The United States note was addressed to Maj. Gen. V. Kraskevich, acting Soviet High Commissioner for Austria.

In an earlier statement, the United States Embassy had charged that Gray and Manning were victims of "a carefully planned entrapment by the Russians" with Nalivaiko as the bait. The Russian had told Gray he wanted to go to the United States because he was "in serious difficulties" with his Soviet superiors.

Said He Wanted Asylum.

In his reply, Penfield said:

"As you know, the United States has always granted asylum to refugees from political persecution. As Mr. Nalivaiko had indicated to the American citizen, Robert Gray, at a previous meeting that he desired to seek political asylum in the United States, arrangements were made for a further meeting and, in fact, Mr. Nalivaiko himself insisted it take place at the Gartenbau Cafe on Feb. 5. It appears that the Americans present did inform Mr. Nalivaiko that, should he so desire, they were prepared to arrange for his political asylum in the United States.

"It is apparent to me, as it must be to you, from the sequence of events, particularly the sudden arrival of numerous Soviet agents and officials at the Gartenbau Cafe, that Mr. Nalivaiko had previously planned and deliberately sought to create this incident."

JAILED OBJECTOR FREED, WAS PUT IN WRONG JOB

INDIANAPOLIS, Feb. 12 (AP) —A 22-year-old conscientious objector convicted of refusing a civilian work detail was released yesterday because he had been assigned to a hospital operated by a different denomination.

The defendant, Donald Sparks of Indianapolis, a member of the Jehovah's Witness sect, had been assigned to Indianapolis Methodist Hospital. Judge William E. Steckler released him in federal court on the ground that the views of the Methodist Church are contrary to those held by Sparks.

"To take a member of any religious sect exempt as a conscientious objector, and place him in an institution controlled by another religion, would restrain his freedom of religious thought," Judge Steckler said.

LIBERACE'S SISTER WILL BE MARRIED TODAY AT HIS HOME

HOLLYWOOD, Feb. 12 (AP) —The San Fernando valley home of Liberace will be the scene today for a marriage between Ann Cole, sister of the pianist, and Thomas Farrell, building contractor.

Liberace, who will give the bride away, described the wedding as a "quiet faimly affair." Included on the guest list are Sonja Heine, singer Connie Haines, Van Johnson, members of Liberace's television orchestra, television officials and friends.

This is the second marriage for the bride and the first for Farrell, who is 36 years old. The ceremony will be performed by the Rev. A. J. Soldan of the Village Church of Westwood.

TURKEY TO GIVE JORDAN THREE MILITARY PLANES

ANKARA, Feb. 12 (AP)—The Turkish national assembly unanimously approved yesterday a government bill to give Jordan three Turkish-made military planes.

The light training planes are made in Ankara at the state-owned Machinery and Chemical Industries Corp. aircraft plant.

They will be a gift to Jordan. Jordan is a member of the Arab League, which recently held a series of parleys over Egypt's strong opposition to the projected Turkish-Iraq military alliance.

Katz Drug Co. Officer Dies.

KANSAS CITY, Mo., Feb. 12 (AP)—Maurice Blond, a vice president and general manager of the Katz Drug Co., died last night after an illness of three months. He was 48 years old. He became general merchandise manager in 1946 and a vice president last November.

U.S. TAKES OVER TRAINING OF NEW VIET NAM ARMY

Program, Agreed to by France, to Be Under O'Daniel — Force to Be Cut to 140,000.

SAIGON, Viet Nam, Feb. 12 (AP)—The United States today formally took over the reorganization and training of the Vietnamese national army.

Premier Ngo Dinh Diem announced that the program, agreed up by Viet Nam, France and the United States, would be directed by Lt. Gen. John W. O'Daniel.

The young national army is to be slashed from its present strength of 217,000 to about 140,000. During 1955 an unspecified reserve force authoritatively reported as 150,000 will be established.

Defense Minister Ho Thong Minh told newsmen he was confident that the American trained and organized national army would be able to meet any attack from the Communist-led Vietminh in North Viet Nam if the Chinese Communists were not involved.

Reduction in the size of the national army follows the recommendations of President Eisenhower's special ambassador, Gen. J. Lawton Collins, who first urged that it be cut to 90,000. He returned earlier this week from Washington with approval for the compromise Viet Namese plan now in effect.

The United States will foot the bill for the training and reorganization program.

Some Viet Namese officers and men will be sent to the United States for schooling.

The number of Frenchmen and Americans in the joint training program was not announced, but about 300 officers and men of the American military aid program are expected to take part.

The Defense Minister, sitting with Diem in a joint news conference, said the Viet Namese army would be formed for the first time into divisions under the new plan.

DETECTIVES WON'T BELIEVE OWN CASE, AND THEY'RE RIGHT

CHICAGO, Feb. 12 (AP)—Detectives Frank Novak and John Pierce refused to believe the apparently ironclad case they had against Paul Brown.

There were these items held against the 18-year-old youth:

Grocer Jack Siegel identified him as one of three youths who tried to held up his store last Nov. 10 and fled after a struggle.

Brown denied it, but a lie detector test indicated he was lying.

Detectives Novak and Pierce noted that there were continuing reports of robberies by three men similar to the gang that tried to hold up Siegel. They continued working on the case, and eventually turned up Jerry Betts, 16, Robert Mitchell, 17, and Woodrow Thomas, 16.

In criminal court yesterday Siegel took another look, and said the man who tried to hold him up was Betts, not Brown.

Chief Justice Richard B. Austin praised the two detectives for their devotion to duty, and told Brown he was free to go home.

BABY'S BODY CREMATED, PARENTS SUE HOSPITAL

CHICAGO, Feb. 12 (AP)—A mother and father sued Edgewater Hospital yesterday for $25,000 damages for allegedly cremating their baby's body without permission.

As a result "the blessing of the remains by the Catholic Church" was denied, Edward Wojcik, 30 years old, and his wife, Wanda, 28, related. The Catholic Church views cremation as a pagan rite and forbids its communicants from practicing it. The couple's lawyer, Fred Lambrushi, said the hospital told him the cremation was conducted through "a mistake" and had apologized to the parents.

The baby, a boy, lived only an hour after Mrs. Wojcik gave birth Oct. 25, 1954. Wojcik began arrangements for a funeral and said that when he asked for the body, the hospital told him it had been cremated. The ashes were turned over to the father.

M'KELDIN THINKS PRESIDENT WILL BE CANDIDATE AGAIN

BALTIMORE, Feb. 12 (AP)— Maryland's Gov. Theodore R. McKeldin, who nominated President Eisenhower at the last Republican national convention, thinks the President will run again.

"I feel that if he is convinced that he is needed, he will yield to the wishes of the people," McKeldin told a Lincoln day dinner last night.

The Governor pointed to a statement he said Mr. Eisenhower made in one of his speeches: "Our quest for peace and freedom necessarily presumes that we who hold positions of public trust must rise above self and section."

Manufacturer Dies.

LIBERTYVILLE, Ill., Feb. 12 (AP)—Albert J. Bates, former president of the G. Heilmann Brewing Co. of La Crosse, Wis., and the Ruppert Brewing Co. of New York, died yesterday. He was 54 years old. At the time of his death he was president of a manufacturing company which specializes in juvenile furniture.

President Cites Lincoln's Faith In America as Guide to G.O.P.

Calls on Nation to Uphold Its Historic Freedoms — Gets No Quail in 90-Minute Hunt.

THOMASVILLE, Ga., Feb. 12 (AP) — President Eisenhower said today on Abraham Lincoln's birthday that "the greatness of the Republican party is, and will be, measured by the intensity of its devotion" to Lincoln's faith in America.

Mr. Eisenhower's message on the 146th anniversary of the first Republican President's birth was made public as the Chief Executive continued a weekend of rest and quail shooting at the plantation estate here of Secretary of the Treasury Humphrey.

President's Message.

The message said:

"In the present world-wide struggle between freedom and tyranny, Loncoln exemplifies the cause of America—by his faith in the individual man and woman; by his devotion to the concept that they are in fact endowed with liberty and inalienable rights; by his high resolution that 'Government of the people, by the people, for the people shall not perish from the earth.'

"The greatness of the Republican party is, and will be, measured by the intensity of its devotion to the faith of Lincoln.

"For all Americans, this year's observance of Lincoln Day should renew our determination to uphold the historic freedoms upon which our progress, security and happiness as a nation continue to depend."

Mr. Eisenhower's brief reference to the Republican party in the birthday message was his only bow to the political significance of the day. Unlike many other G.O.P. leaders throughout the country, he planned no speechmaking.

No Luck on Hunt.

He did hope for a change in the bad luck which brought him back to the Humphrey home yesterday without a single quail after 90 minutes of hunting.

Just about everything went wrong. It rained, and when the rain stopped, the skies remained heavily overcast much of the day. And the experts reported that the wind was blowing from the wrong direction, making it impossible for the bird dogs to work effectively.

The result was that neither the President nor Humphrey got a glimpse of a quail, and the President developed a slight cold. He did not require the services of a doctor. The forecast was for better weather today.

Mr. Eisenhower got in a nap after luncheon yesterday and then sat around chatting with Humphrey and Clifford Roberts, a New York investment banker who also is the chairman of the Augusta (Ga.) National golf club.

Because of the cold, the President decided against another try for quail today. Instead, he, Humphrey and Roberts were passing the time chatting by the fireplace.

The women in the party — Mrs. Eisenhower, her mother, Mrs. John S. Doud, and Mrs. Humphrey — passed the time playing scrabble.

4 CHARGES AGAINST MAJ. NUGENT DROPPED

Nine Counts Remain Accusing Him of Collaborating With Red Captors.

FORT SILL, Okla., Feb. 12 (AP)—The Army court-martial board trying Maj. Ambrose H. Nugent yesterday dropped four of 13 specifications charging him with collaboration with the enemy while a prisoner in the Korean war. The court will reconvene Tuesday to begin hearing 25 defense witnesses.

The 45-year-old Merrill, (Wis.) artillery officer went on trial three weeks ago. The prosecution completed its case Thursday.

Dismissal of the four specifications, in effect, found Nugent not guilty of signing and circulating phony peace petitions at Camp No. 7 in North Korea, making anti-American speeches there, procuring signatures for a Communist cease-fire petition at Camp No. 12 and thwarting a strike of P.O.W.'s against a Chinese "peace committee."

The nine specifications remaining generally accuse Nugent of aiding the enemy in its propaganda program and preventing the escape of four P.O.W.s.

WOMAN LABORITE SAYS BRITAIN LET MALENKOV DOWN

WALSALL, England, Feb. 12 (AP)—Dr. Edith Summerskill is the only British Member of Parliament ever to receive a fresh-picked posey from a Soviet Premier. Last night she complained that the Premier—the now demoted Georgi Malenkov—had been "let down" by Britain on his offer of peaceful coexistence.

Dr. Summerskill was honored by Malenkov's special attention on a garden stroll when she and other members of a Labor party delegation visited the Premier at his country villa outside Moscow last August. She invited him to visit Britain.

Addressing a political rally last night, Dr. Summerskill asked: "Has this country's failure to welcome generously Malenkov's policy of peaceful coexistence contributed to the recent change?"

She added: "I believe that we let him down. I formed the strongest impression that he would have responded to an invitation from the government. "The government has been guilty of a tragic error of omission, but there is still time to retrieve it."

MALONE SAYS FOA MONEY BUYS HIDES JUST IN U.S. NOW

WASHINGTON, Feb. 12 (UP) —Senator George W. Malone's office said today the Foreign Operations Administration has reversed its policy of allowing countires to purchase leather hides with FOA money on the world market rather than from the United States.

The Nevada Republican had criticized the FOA for not restricting the buying to the American cattle industry which is "desperately in need of assistance" because of drouth conditions.

ST. LOUIS POST-DISPATCH

Founded by JOSEPH PULITZER Dec. 12, 1878

Telephone MAin 1-1111—1111 OLIVE ST. (1) Address

Published Daily by The Pulitzer Publishing Co. Entered as second-class matter, July 17, 1879, at the post office at St. Louis (1), Mo., under the act of March 3, 1879.

MEMBER OF THE ASSOCIATED PRESS and AUDIT BUREAU OF CIRCULATIONS

The Associated Press is entitled exclusively to the use for republication of all the local news printed in this newspaper, as well as all Associated Press news dispatches.

SUBSCRIPTION RATES:

By carrier in Greater St. Louis: Daily $1.25 a month; Sunday 15c a copy.

By Mail (Payable in Advance).

MISSOURI, ILLINOIS and ARKANSAS (Applicable only where local dealer service is not available)

Daily and Sunday, one year — — — $17.00
Daily, without Sunday, one year — — 9.50
Sunday only, one year — — — — 7.50

ALL OTHER STATES, MEXICO, SOUTH AMERICA and PAN AMERICAN COUNTRIES

Daily and Sunday, one year — — — $22.50
Daily, without Sunday, one year — — 15.00
Sunday only, one year — — — — 7.50

Remit either by postal order, express money order or St. Louis exchange.

PUBLISHER ASKS JENNER TO STOP SENDING HANDOUTS

SYRACUSE, N.Y., Feb. 12 (US)—The Syracuse Post-Standard said today its publisher asked Senator William E. Jenner (Rep.), to stop mailing postage-free "political handouts" to the newspaper.

The request was made in a letter from publisher Richard H. Amberg to Jenner, a member of the Senate Internal Security Committee.

Amberg's letter said in part:

"It is of absolutely no interest to readers of the Post-Standard to have copies of your remarks to the Shelby County (Ind.) Republican central committee and the Madison County (Ind.) central committee and others which you send up through senatorial frank at public expense. . . .

"I feel that it is an imposition on the taxpayers for you to send us your remarks at taxpayers' expense, and I would appreciate it if you would delete our name from your mailing list."

The Post-Standard, listed as independent-Republican, said it had been receiving Jenner's "political handouts" for several months.

U.S. NAVY TO GIVE JAPAN 49 SMALL LANDING CRAFT

TOKYO, Feb. 12 (AP)—United States naval headquarters at Yokosuka today announced that it would turn over 49 small landing craft to Japan under the mutual defense assistance program.

Deliveries start today and will be completed as soon as testing is finished by naval ship repairs at Yokosuka, the Navy said.

The craft include 20 LCVPs (landing craft, vehicles personnel) and 29 LCMs (landing craft, mechanized). Both types are designed to operate from a parent ship in amphibious operations, but also are used as general purpose small craft.

They are armed with light secondary gun batteries.

Canadian Ex-Minister Dies.

TORONTO, Feb. 12 (AP)—Sir William Thomas White, Canada's minister of finance in World War I died yesterday. He was 88 years old.

PFLIMLIN TRIES TO ORGANIZE FRENCH CABINET

Most Difficult Place to Fill Is Expected to Be the Foreign Ministry —Parties at Odds.

PARIS, Feb. 12 (AP) — Past the first hurdle in his bid for France's premiership, Pierre Pflimlin turned today to the task of shaping up a cabinet.

In a whirlwind series of conferences yesterday, Pflimlin got enough encouragement from the various political parties in the National Assembly to decide he would continue with a reasonable chance of success.

Pflimlin went to the Elysee Palace early today to tell President Rene Coty he would accept the offer to head the nation's twenty-first postwar government.

May Lose Support.

But in the job of forming a cabinet he may lose some of the support he gained yesterday.

The most difficult place to fill probably will be the foreign ministry.

The Social Republicans, followers of Gen. Charles de Gaulle, are fearful of any foreign minister who supported the European army or favors European integration.

But the Popular Republican Movement of which Pflimlin is a member insists that efforts must go ahead in this direction.

If Pflimlin promises to go ahead with plans to give Tunisia internal autonomy he will lose the support of some of the deputies who last week voted Pierre Mendes-France out of office.

All Want Key Posts.

But if he does not agree to moves along this line, he will lose votes elsewhere.

Each party wants as many of its members as possible in key posts. But there are not enough key posts to go around.

Pflimlin conferred with a number of old political hands yesterday and it is probable the question of cabinet posts was one of the main subjects.

Pflimlin pressed to complete his cabinet list today so he can go before the assembly for approval Monday or Tuesday.

FIRELIGHT READING SEEMS NOT TO HAVE HURT LINCOLN

CHICAGO, Feb. 12 (UP)—The Illinois Optometric Association said today that all that reading Abraham Lincoln did by the fireplace did not hurt his eyes.

It noted that Lincoln did not need glasses until he was 47.

Men's All-Wool Topcoats
Gabardine Topcoats
$40.00 Values!
$28.88
WEIL
6TH & WASHINGTON

SAVE!
ONLY GARAGE DOORS MADE IN ST. LOUIS
Morgan Door & Hdwe.
1018-24 Hodiamont PA. 5-6400

BUDGET OFF BALANCE?
Let us help you balance your budget with payments you can afford.
ONE PLACE TO PAY
NOT A LOAN CO.
THE BUDGET PLAN
315 N. 7th, 2nd Fl. MA. 1-3035
Copyright 1954 D.F.B... St. Louis, Mo.

Kiefer's Quality JEWELERS-OPTOMETRISTS Est. 1919
Valentine Idea!
ADD TO "HER"
SILVER, CHINA, CRYSTAL
5204 GRAVOIS ★ HU. 1-3240 All Depts.

Nylon Elastic Surgical Hose
2.25 per stocking
Two-way stretch with cotton mercerized welt and heel. In above-knee or below-knee styles. Slightly irregular.
Small Med. Large
FASHION BASEMENT

VALENTINE FLOWERS
Say "Be My Valentine" with Flowers from Nettie's
Phone PR. 1-9600
NETTIE'S Flower Garden 3801 S. Grand at Chippewa
Open Weekdays 8 A.M. 'til 5:30 P.M.

FEBRUARY SALE
Living Room, Bedroom, Dinette Sets, Studio Couches, Occasional Chairs, Lamps and Tables.
Free Parking in Rear on Enright
SLOAN'S 5619 DELMAR
"Complete Home Furnishers"

Drive-In Auto Teller
UNITED BANK and TRUST COMPANY
BROADWAY and WASHINGTON
Member Federal Deposit Insurance Corp.

FOR CONVENIENCE
Let Mavrakos mail Candies your candy gift for you
Valentine's Day Monday Feb. 14

Mavrakos Candies
Remember your Sweetheart
Valentine's Day Monday Feb 14

Religious Programs on KSD for Sunday, February 13

Fatima Rosary 7:15 to 7:30 a.m.
Lutheran Hour 7:30 to 8:00 a.m.
Rabbi F. M. Isserman 8:15 to 8:30 a.m.
Christian Science Program 8:30 to 8:45 a.m.
The Art of Living 8:45 to 9:00 a.m.
Dr. Raymond McCallister 9:00 to 9:30 a.m. (also on KSD-TV)
National Radio Pulpit 9:30 to 10:00 a.m.
The Eternal Light 11:30 to 12 Noon
Catholic Hour 10:15 to 10:45 p.m.

KSD
550 on your Radio Dial

7 IN ONE FAMILY LISTED AS CASTING ABSENTEE VOTES SAY THEY DID NOT

Clay County Man Says Cedar County Democratic Leader Had Him and Relatives Sign Sheet of Paper.

By ROBERT H. COLLINS
A Staff Correspondent of the Post-Dispatch.

KANSAS CITY, Feb. 12—Seven members of one Clay county family listed in official records as having cast absentee ballots in Cedar county in the Nov. 2 general election actually did not vote, the Post-Dispatch was told today.

Records show absentee ballots were picked up in their names prior to the election by J. W. Farmer, head of the Democratic organization in Cedar county.

Last October Farmer appeared in Birmingham, Clay county, about 10 miles north of here, and spoke to Mr. and Mrs. W. S. King and their daughter, Mrs. Dorothy Ann Perry. King and his family, which includes two married sons, formerly lived in Jerico Springs, in Cedar county.

Signed Sheet of Paper.

King told a reporter Farmer had a sheet of white paper, which he asked them to sign and they did. He quoted Farmer as saying: "If you sign this, I can vote for you down there (Jerico Springs)."

After the election, King recalled, Farmer returned and said: "I voted you right."

The Kings insisted they did not sign or fill out any ballots. They were under the impression they had given Farmer permission to vote for them and, since they were all Democrats, they had no objection to his doing so.

The Kings' two sons and daughters-in-law—Mr. and Mrs. Howard King and Mr. and Mrs. Edward King—also live in the Birmingham area.

Although they are listed among the 81 persons for whom Farmer obtained ballots, they told authorities that they had not given permission to anyone to obtain absentee ballots for them and that they did not vote.

They said they did not see Farmer in the period prior to the election.

'Never Voted Anybody.'

When Farmer's attention was called last night to the growing list of voters who have told the Post-Dispatch they did not give him permission to obtain ballots and did not vote, he said: "I never voted anybody," and hung up the telephone receiver.

An intensive and far-reaching vote fraud investigation is under way as the result of the theft a week ago from a courthouse vault at Stockton, 100 miles southeast of here, of the 147 absentee ballots cast Nov. 2 in Cedar county.

W. Don Kennedy, an assistant state Attorney General assigned to the inquiry on orders of Gov. Phil M. Donnelly, said today:

"I'm convinced there were forgeries and all sorts of irregularities committed in the Kansas City area in connection with the voting in Cedar county."

Kennedy yesterday questioned Mrs. Josephine Thompson, who earlier told the Post-Dispatch she had notarized "15 to 17" Cedar county absentee ballots at Farmer's request, although the voters were not present at the time.

Mrs. Thompson, a Democratic precinct captain in Kansas City, is employed in the sheriff's office here.

Prosecuting Attorney Joe W. Collins of Cedar county reported today that the vote-fraud inquiry in his county was making "continued progress."

In the Nov. 2 election, Shelby Osborn became the first Democrat elected to public office in 26 years in Cedar county, defeating John W. Campbell in a close race for magistrate. The absentee ballots did not determine the result.

BUS FARE RISE AUTHORIZED

The Illinois Commerce Commission at Springfield yesterday authorized Cavallo Bus Lines, Inc., to increase its 10-round trip commutation fare between Gillespie and East Alton to $7.25, a rise of 50 cents. The increase will become effective Monday.

Missouri-Illinois Forecasts

Missouri: Mostly clear tonight, not quite so cold in west and north; partly cloudy and warmer tomorrow; low tonight zero to 5 below in northeast to around 10 above in west and extreme south; high tomorrow in 20s in northeast to 30s in southwest.

Illinois: Fair and very cold again tonight; tomorrow mostly fair; not so cold in afternoon; low tonight 5 to 15 below zero in north to 5 below to 5 above in south; high tomorrow 18 to 23 in north to 22 to 27 in south.

Weather in Other Cities

(Observations for high at 6:30 a.m. for previous 24 hours; low for previous 12 hours.)

	High.	Low.	Rain.
Atlanta	61	18	...
Bismarck, N.D.	3	—28	...
Boston	52	31	1.65
Brownsville, Tex.	55	35	...
Chicago	4	—1	...
Cincinnati	28	0	.01
Columbia, Mo.	14	—3	...
Denver	40	16	...
Detroit	20	2	...
El Paso	52	22	...
Fort Worth	45	25	...
Kansas City	22	0	...
Little Rock, Ark.	31	22	...
Los Angeles	75	53	...
Memphis	37	30	.01
Miami	80	59	...
Minneapolis	1	—14	...
New Orleans	54	32	...
New York	50	38	.46
Oklahoma City	39	18	...
Philadelphi	37	14	.74
Phoenix		40	...
Pittsbu		0	...
Portl			...
St.		1	...
S			...
W			...

Joseph M. Darst Portrait Unveiled

—By a Post-Dispatch Photographer

MAYOR RAYMOND R. TUCKER and MRS. JOSEPH M. DARST, widow of the former Mayor, viewing painting of Darst after unveiling in Tucker's office in City Hall yesterday. The portrait, by Charles F. Galt, was presented to the Missouri Historical Society and will be lent to the city. It will be hung in City Hall with paintings of other former mayors.

UNION ELECTRIC TO BUILD $35,000,000 PLANT ADDITION

Plans for construction of a $35,000,000 third section at Union Electric Co's. power plant at the junction of the Mississippi and Meramec rivers, in southern St. Louis county were announced today

The new addition, housing a turbo-generator with a maximum capacity of 250,000 kilowatts, will increase Union Electric's generating capacity 15 per cent when placed in operation in 1958, company engineers said. The most efficient fly ash collectors and the latest operating equipment will be incorporated in the new section.

With the new unit, the Meramec plant will have a generating capacity in excess of 500,000 kilowatts, making it Union Electric's largest power plant.

PENITENT SENDS IN PRIEST WITH $500 IN BACK INCOME TAX

The Government's conscience fund was richer by a crisp, new $500 bill today after a Catholic priest turned the money over to the Internal Revenue office here on behalf of an unidentified parishioner.

Assistant District Director of Internal Revenue Ernest M. Flinn said the priest, assistant pastor of a local church, walked in with the bill Thursday, explaining he and the parishioner had "sat down and figured out" that the parishioner owed $485 income taxes for past years. The taxpayer insisted on the extra $15 "for good measure."

Flinn said he did not ask the name of the taxpayer, since the priest would not have had to disclose it anyhow, because of the legally recognized confidential relationship between clergyman and communicant. It was the first time in Flinn's more than 30 years in the St. Louis office that a priest had served as an intermediary in such a case, Flinn said.

HALF OF RUBBISH COLLECTORS BACK AT WORK TODAY

Collection of rubbish was resumed on a limited basis today when about half of the city's 174 collection employes went back to work. The crews refused to carry out their assigned duties yesterday because "it was too cold to work."

When the temperature reached 3 below zero at 6 a.m. yesterday, the men called a grievance session and decided that an 8-hour stint with the collection trucks was too severe in such weather. This morning, with the mercury slightly above zero, only half of them showed up. They milled about in indecision for several hours until ordered to work by a union representative.

The men will not be paid for the work they did not do, Director of Streets and Sewers Frank Kriz said. Garbage collectors did not work either, but they will be paid because the decision was not theirs. Garbage was just too tightly frozen in pails to be dumped into the trucks, Kriz explained.

H. L. SWIFT, BOARD CHAIRMAN OF L. B. PRICE CO., DIES

H. L. Swift, board chairman of the L. B. Price Co., 4702 Olive street, died yesterday of pneumonia at his winter home at Pass Christian, Miss. He was 82 years old.

Mr. Swift, who also maintained a home at 7233 Kingsbury avenue, University City, celebrated his sixtieth anniversary with the firm last week. The company makes door-to-door sales of household articles.

He is survived by his wife; three daughters, Mrs. Mary S. Cullom of New Orleans, Mrs. William H. Lewis, Carlyle, Pa., and Mrs. James I. Miller of the Kingsbury avenue address, and six grandchildren. Funeral services and burial were to be held today in New Orleans, where Mr. Swift was born.

56 STUDENTS VISIT CHICAGO

Fifty-six eighth-grade St. Louis Country Day School students went to Chicago today to visit the Board of Trade and buildings housing scientific dis[illegible] students, who were [illegible] faculty members [illegible] Monday.

COLD WAVE GRIPS MOST OF COUNTRY

Eastern Two Thirds of Nation Hit by Sub-Freezing Temperatures.

CHICAGO, Feb. 12 (AP) — The most widespread cold wave of the winter season gripped the eastern two-thirds of the nation today. Little immediate relief was in prospect.

The Arctic air sent temperatures tumbling from Canada to the Gulf of Mexico and from the Rockies to the Atlantic coast.

Much of the South got the full string of the icy blasts.

It was zero in much of the southeast — and below zero in some places.

At least 28 deaths were attributed to the cold and snow. Fires also caused many deaths, including nearly 20 men in a Chicago hotel; three aged persons in a nurses' home in Brownwood, Tex.; and a father and three young children in their cottage home in Kennebunk, Me.

The cold in the South extended from Virginia, which reported six inches of snow in the southwest area, southward through the Carolinas and Georgia and along the Gulf state to Louisiana. Traces of snow were reported in Georgia and Tennessee. It was freezing all the way to the Gulf Coast. Readings were in the 20s in many inland areas only a short distance from the coast.

The snow storms which hit much of the midwest Thursday, swept into the eastern third of the nation yesterday. Falls measured more than a foot in upstate New York.

Deaths attributed to over-exertion while shoveling snow and to accidents on icy or snow-covered highways included seven in Indiana; five in Michigan; four in Kentucky; three each in New York and Illinois; two in New Jersey and one in Ohio.

Another three persons died on snowy and icy roads in Pennsylvania.

The cold front brought sharp temperature drops in Florida but the rich fruit and vegetable crops generally escaped killing frost.

METEOR SEEN SOUTH OF HERE, SOCIETY SEEKS INFORMATION

The American Meteor Society today was seeking further information about a slowly moving meteor which was reported seen by several persons in the sky south of St. Louis last night.

Edwin E. Friton, regional director of the society, said two persons described the color as green and another as bluish white. All said it was exceptionally brilliant, traveling from east to west in a practically level trajectory, and had a firey, orange tail.

Friton said the society would like to know more about the meteor from persons living south of here. The society particularly would like to know where it began and ended, and if it dropped any stones as it descended. Communications should be addressed to him at 508 Marshall avenue, Webster Groves, 19, Mo.

HARRY OSTERMEIER ESTATE INVENTORIED AT $112,640

The estate of Harry W. Ostermeier, president and founder of Sport Specialty Shoemakers, Inc., was valued at $112,640 in an inventory filed yesterday in probate court.

Principal assets were stocks with a current market value of $110,327. Under his will, his widow, Elsie, will receive a life income from the trust estate, with a provision that each of their two daughters, Mrs. Carl LaRue Jr. and Mrs. William F. O'Connor, will receive one-quarter of the estate.

Ostermeier, 60 years old, died Jan. 6. He lived at the Montclair Apartments, 18 South Kingshighway.

JOHN MARSHALL CLUB ELECTS

John E. Curby has been elected president of the John Marshall Club of St. Louis, an organization of 150 Republican lawyers active in civic affairs, it was announced today.

Other officers are: George Willson III, Francis Barnes, and William Oetting, vice-presidents; John F. Nangle, secretary, and William F. McCalpin, treasurer. Directors chosen were George S. Hecker, Norman C. Barker and Michael J. Hart.

PUBLIC 'GREATLY ATTACHED' TO NEW POST OFFICE PENS

PITTSBURGH, Feb. 12 (AP)—Postmaster James C Smith received 1000 gleaming new ballpoint pens from superiors in Washington with instructions: "Don't attach the new pens to the desks. The Post Office has faith in the public."

Smith put several of the new pens in the downtown office and distributed others to branches.

In the downtown office the pens disappeared as fast as they were distributed. Smith asked division managers to comment. Here are some of their replies:

"I put out 15 new pens on Thursday but they were gone by Monday. Really not enough time to get reaction from the customers."

"One hundred pens received. Seventy-nine put out so far. All 79 taken."

One manager replied: "The public has become greatly attached to them."

GROUP VOTES TO SEEK CURB ON OIL IMPORTS

Members of the Oil Compact Commission executive committee, meeting at the Mayfair Hotel, yesterday voted to seek curtailment of excessive foreign oil imports as a move to bolster the domestic oil and coal industries.

Gov. William G. Stratton of Illinois, who attended the meeting, said his state's oil and coal industries had been damaged by low-grade oil imports. From 10,000 to 12,000 small Illinois wells, which produce one to three barrels a day, are operating close to the economic margin, he said.

Committee members decided to seek a conference with President Eisenhower to see what could be done about reducing the amount of low-grade oil being shipped to this country. Gov. Raymond Gary of Oklahoma said oil imports doubled last year.

STATE PROSECUTORS INDORSE STIFFER HIDDEN WEAPON LAW

A bill pending in the Missouri Legislature which would increase the maximum penalty for carrying a concealed weapon to 20 from two years was indorsed yesterday by the Prosecuting Attorneys' Association of Missouri.

The bill was introduced at the request of Circuit Attorney Edward L. Dowd of St. Louis. The association appointed a legislative committee to study proposed changes of the state's criminal code.

Dowd was elected president of the association last night before it ended its two-day meeting at Hotel Jefferson. Other officers elected were: Prosecuting Attorney Frank Connett Jr. of St. Joseph, Buchanan county, vice president; and Prosecuting Attorney Scott Wright of Columbia, Boone county, secretary.

INQUEST SET IN DEATH OF VICTIM OF BEATING

An inquest will be held Monday in the death last night of Carl G. Hinrichs, who was beaten by three youths Jan. 22 in what police said was an apparent robbery attempt. Hinrichs, 77 years old, lived at 3101 Hawthorne boulevard. He was a retired chemist.

Police said the beating occurred in the early morning as Hinrichs walked in the 3700 block of South Broadway. He told police the youths attacked him without provocation and fled when he fell.

At City Hospital he was found suffering from cuts and bruises of the head and face. Four days later he was transferred to St. Anthony's Hospital, where he died.

INJURED POLICE OFFICER FOUND AT BOTTOM OF STAIRS

Patrolman Clyde Rawlings of the Hampton Avenue district, was found seriously injured today at the bottom of stairs leading to a basement dance studio at 6809 Gravois avenue.

Fellow officers started a search when Rawlings, who is 68 years old, failed to appear at Kingshighway and Gravois at 7:30 a.m. to be relieved from the night watch. About an hour later he was found by Mrs. Helen Ray, manager of the studio, on her arrival. Officers speculated Rawlings fell down the steps while trying a door at the head of the stairs. He was taken to City Hospital with head injuries and broken ribs.

POLICEMEN FIRE SIX SHOTS WHEN CHASING ROBBERS

Manager of Loan Firm Slips Out of Office During Holdup — 3 Men Arrested.

Six revolver shots were fired by police yesterday in pursuing robbers who fled through the busy Grand boulevard-Franklin avenue district after taking approximately $370 in a holdup at the Western Finance Co., 900 North Grand.

Held suspected of robbery were three men who said they were Thomas Joiner, 38 years old, 5100 block of Cabanne avenue; George Webster, 22, 5300 block of Vernon avenue, and Parkes Sims, 29, 3800 block of Page boulevard. All are Negroes.

When the robbers entered the loan firm's offices at 4 p.m., flourishing pistols, Harold Arnold, the manager, went out a rear door and telephoned Lucas Avenue police from a neighboring office. A few minutes later Patrolmen Jerome Weingart and Oliver Depker rushed in and arrested Sims, who was guarding the front door. He had a loaded pistol, but surrendered quietly.

Other Officers Alerted.

Depker guarded Sims, while Weingart ran after the other robbers, who fled through a rear door and east in Franklin to an alley. Weingart fired in the air, and at the fleeing robbers, attracting the attention of other officers cruising in the area.

Joiner was arested at Channing and Bell avenues. Webster was discovered later sitting on his hat and topcoat on the steps of a dwelling at 909 North Theresa avenue. He had $309 in his pockets, and the other two men had smaller sums.

Although identified by the victims, the three prisoners denied participation in the holdup. Sims said he had gone to the offices to negotiate a loan. Webster insisted he had found the $309 on the street and was looking for the owner.

Tied with rope by the holdup men were Joseph Kopman, treasurer of the loan firm; Irving Neal, vice president, and Edward Vollmar, 8818 Park lane, an insurance salesman. Also held up, but not bound, were Frank Wilson, bookkeeper, and Miss Ruth Coon and Miss Alverna Schalter, clerks.

Gets Into Auto at Airport.

Howard M. Harned, a wine salesman, 9406 Sonora avenue, Brentwood, reported to St. Louis county authorities that he was robbed of $85 last night by a man who got into Harned's automobile at Lambert-St. Louis Field and asked to be taken to a bus loop.

Harned said he had alighted from an airliner and was warming the engine of his machine in the airport parking area when a man wearing a gray overcoat and gray hat got into the car. When they reached Natural Bridge road, the man drew a revolver and took Harned's wallet. He got out, walked to a filling station and disappeared, Harned reported.

Joseph F. LaBoo, 1921 North Market street, suffered a severe neck injury when struck with a piece of metal pipe by two holdup men last night. LaBoo was walking in the 1500 block of Montgomery street when two Negroes attacked him, and fled with $30. He is in City Hospital.

Tavern Is Robbed.

Bernard Risk, bartender, and four customers were held up last night by two armed men in a tavern at 2222 North Eleventh street. The robbers took an undetermined sum from the cash register and $18 from two customers, Glenn and Lee McCoy, brothers, of 2220 North Tenth street.

Mrs. Ruth Poepping, checker in a Kroger store at 2204 State street, East St. Louis, was robbed of $167 yesterday by a man, who displayed an automatic pistol under his coat. Customers in the store did not learn of the holdup until after the robber fled.

The owner and a customer were held up last night by two armed men in a tavern at 1201 North Ninth street, East St. Louis. The robbers took $160 from Anthony Twardoski, the owner, and $25 from Dewey Soucy, 1516 Illinois avenue, who was sitting at the bar.

$735,463 IN TAX LIENS FILED AGAINST ALBERT GLAUSER

Federal income tax liens totaling $735,463 against Albert Glauser, Inc., meat packing firm which formerly operated at 3026 Elliott avenue, were filed yesterday in the St. Louis and St. Louis county recorder of deeds offices.

The amount represents original Government claims for unpaid taxes, interest and penalties for 1942-46. However, under stipulations filed in United States tax court last October, Glauser admitted owing $554,123. Liens were filed as part of routine collection procedure, following approval of the stipulation by the tax court.

Move to Strip A. D. Welsh Of Republican Patronage Fails

—By a Post-Dispatch Photographer

BARAK T. MATTINGLY (left) and A. D. (BUD) WELSH

Missouri Committee Votes 20 to 18 to Defer Action on Resolution in Bitter Party Fight.

By HERBERT A. TRASK
State Political Correspondent of the Post-Dispatch.

KANSAS CITY, Feb. 12 — A move to strip national committeeman A. D. (Bud) Welsh of St. Louis of all patronage powers failed today at a meeting of the Republican state committee, thus prolonging a bitter internal rift within the party ranks in Missouri.

By a 20-to-18 vote, the committee deferred action on a resolution sponsored by the anti-Welsh faction, which would have created a new six-member party patronage group with authority to override Welsh and Mrs. Estelle Tanner of Jefferson City in the distribution of top federal jobs to Missourians.

If it had passed, it also would have caused Welsh and Mrs. Tanner to be by-passed on appointments to lesser federal jobs, placing absolute control over these political plums in the hands of local Republican leaders and state committee members.

Backed by Mattingly.

The move to take patronage matters away from the two national committee members was backed by Barak T. Mattingly of St. Louis, for years a powerful Missouri Republican leader, and Perry Compton of Montgomery City, chairman of the G.O.P. state committee.

The Mattingly-Compton forces charged that supporters of Welsh and Mrs. Tanner had "filibustered" to prevent a direct vote on the resolution. After wrangling for two hours over the issue, committee members were forced to end today's session because of other meetings scheduled to start at noon.

As matters now stand, the resolution will be taken up again at the next meeting of the state committee in August at Jefferson City.

St. Louisans in Fight.

The fight against the resolution was led by St. Louisans who are either on the state committee or hold members' proxies. Included were: Lou Wissman, Fourteenth Ward Republican committeeman; Robert J. Kratky, a Republican leader; Walter Lowe, Negro, Nineteenth Ward committeeman, and C. Wheeler Detjan of Webster Groves, former Republican chairman in St. Louis county. Lowe and Detjen are state committee members.

Mattingly, who held a proxy, attended the meeting and helped lead the fight in behalf of the resolution.

Many Missouri Republicans gathered here for the party's two-day meeting expected the resolution to be adopted, because the Mattingly-Compton forces were reportedly in control of the committee.

The Welsh and Tanner supporters were busy last night buttonholing state committee members at the Muehlebach Hotel in a last-ditch effort to block the resolution. The Mattingly-Compton group, however, was confident that it could hold its lines and get the resolution adopted today.

The Welsh-Tanner faction charged the resolution was designed to make Mattingly the top man in Missouri Republican politics once again. Mattingly, a former state G.O.P. chairman and national committeeman, has had his ups and downs as a party leader. As a close political advisor of President Eisenhower, the St. Louisan's political star has been rising for some time.

His backers charge that Missouri has lost hundreds of federal jobs because Welsh and Tanner failed to clear promptly the applications of federal jobseekers.

Welsh and Mrs. Tanner were accused of costing the Republicans about 50 postmasterships by delaying the appointments so they could not be confirmed by the Republican-controlled Senate before the Democrats took control last month.

Mattingly and Compton fear the pending appointments may be indefinitely blocked by Missouri's two Democratic United States Senators, Thomas C. Hennings Jr. and Stuart Symington. This, of course, would keep the Democratic incumbents in office.

Under the present patronage system, applicants for federal political jobs must be approved by Welsh, Mrs. Tanner and Compton. This has given Welsh and Mrs. Tanner, who work together, the upper hand.

The controversial resolution was proposed at a meeting of the state committee yesterday, but action was postponed until today. The committee, however, approved a $130,000 state party budget for 1955.

Of that amount, $65,000 is to go to the national committee, $60,000 to the state committee, and $5000 is to pay off a state committee deficit. Compton announced that plans are being made to hold $100-a-plate fund-raising dinners in St. Louis and Kansas City. Top party leaders are expected to address the gatherings, to be held within a month or two.

Other state G.O.P. groups held meetings here today in connection with the rally, which will end with the annual Lincoln day banquet tonight, at which Representative Walter H. Judd of Minnesota will be the principal speaker.

Pointing out that President Eisenhower had carried the state by 29,000 votes in 1952, the party leaders predicted he would run in 1956 and pledged their wholehearted support.

Compton said Mr. Eisenhower's popularity had increased greatly in the last six weeks since the Formosa crisis developed. "There is a general feeling he is handling it just right—handling it in a way that won't get us into war," Compton added.

State Representative Richard Webster of Carthage, former speaker of the Missouri House, drafted a resolution urging the President to run again and pledging support. It will be submitted to the Missouri Federation of Young Republicans.

Mattingly said he thought Mr. Eisenhower would respond to a draft because he "is a man who never walked away from a call to duty." He urged the state organization to enter strong candidates in state races to help put the President over.

GROCER IS SHOT IN HOLDUP FOR NO APPARENT REASON

One of 2 Robbers Fires at Owner, Wounding Him in the Leg — 3 Others in Store.

Edward Hanlon, grocer, was wounded seriously in a holdup at his market, 4077 Labadie avenue, late yesterday by a robber who fired one shot at him from a revolver.

Witnesses reported that two men, both Negroes, who were carrying revolvers and holding handkerchiefs over their faces, entered the store. One robber walked to the meat counter, where Hanlon was working, and said: "Don't say anything, or move." He then fired the shot, without any apparent reason, police were told.

Examination at DePaul Hospital showed that a bullet passed through Hanlon's thigh.

The second robber covered John Hanlon, 16-year-old son of the proprietor, and Lawrence Damhorst, a clerk, ordering them to empty the contents of the cash drawer into a paper bag. The amount taken from the register was not learned.

Frank Briscoe, 4136 Labadie avenue, was standing at a checkout counter with $6 in his hand, waiting to pay for groceries. A robber took the money from Briscoe's hand, and ordered him to drop to the floor. The robbers then fled.

Hanlon lives at 5034 Durant avenue.

ACTOR PAUL DOUGLAS DENIES MAKING ANTI-SOUTH REMARK

PITTSBURGH, Pa., Feb. 12 (AP)—Actor Paul Douglas denied yesterday he made a remark about the South which led to the cancellation of the southern tour of "The Caine Mutiny Court-Martial."

Douglas, starring as "Captain Queeg" in the stage version of the novel by Herman Wouk, also declared he was misquoted in a Greensboro (N.C.) newspaper "by a guy out to grab himself a by-line in the wire services." He was quoted as saying: "The South stinks. It's a land of sowbelly and segregation."

Paul Gregory, producer of the show, canceled a tour of southern cities. He was quoted as saying it would be easier to cancel the tour than continue with Douglas.

Douglas claimed his talk with a reporter in Greensboro was "off the record." He added: "Sure I said segregation was bad. I don't care for segregation. I don't think many people do."

But Douglas emphatically denied he made any remark about "sowbelly and segregation."

WERNER-HILTON
New Spring Arrivals
706 Washington 3966 Easton

JOIN OUR SILVER CLUB
Selle

LAST DAY
Closes 10:30 P.M.
Original
KIEL Auditorium
HOME SHOW
The Bigger-Better More Comfortable Show. All Under One Roof. Come see, compare and buy everything for Better Homes and Better Living.
2 p.m. till 10:30 p.m. Daily
Afternoons Till 5:30—25c
Evenings, 5:30 Till 10 P.M.—50c

SEE OUR DISPLAY
ORIGINAL HOME SHOW
KIEL AUDITORIUM
Feb. 5-12
Di Franco modern furniture
5375 SOUTHWEST, PR. 6-2318

She'll Love
Mavrakos Candies
Valentine's Day Monday Feb 14

FOR WOMEN...
An Agency Account Provides Investment Management at Modest Cost
ST. LOUIS UNION TRUST CO.

MONDAY STORE HOURS
9:30 A.M. to 8:30 P.M.
Wolff's
7th and Olive

BONDEX
Cement Paint
5 Lbs. White $1.30 5 Lbs. Colors $1.40
Schaefer MASITA
4230 N. Hall Bridge JE. 1-6868

HILL-BEHAN LUMBER CO.
WINDPROOF YOUR ROOF
Re-Roof with Hill-Behan's "SEA-RITE" Shingles.
Call Hill-Behan Applied Roofing & Siding Div. PA. 5-1111 Ext. 20

TV COLOR SCREENS
For Pleasant Color Effect
17-Inch, 49c
21-Inch, 79c
24-Inch, 89c
KRESGE'S DOWNTOWN 6th & Washington

GIVE
Mavrakos Candies
Valentine's Day Monday

TONIGHT
ON CHANNEL 5

MICKEY ROONEY
portrays
Mickey Mulligan
in the rollicking comedy about a TV pageboy
7:00 p.m.
KSD-TV

ST. LOUIS POST-DISPATCH
Founded by JOSEPH PULITZER
December 12, 1878
Published by
The Pulitzer Publishing Co.
Telephone MAin 1-1111 — *Address* 1111 Olive St. (1)

THE POST-DISPATCH PLATFORM

I know that my retirement will make no difference in its cardinal principles; that it will always fight for progress and reform, never tolerate injustice or corruption, always fight demagogues of all parties, never belong to any party, always oppose privileged classes and public plunderers, never lack sympathy with the poor, always remain devoted to the public welfare; never be satisfied with merely printing news; always be drastically independent; never be afraid to attack wrong, whether by predatory plutocracy or predatory poverty.

JOSEPH PULITZER.
April 10, 1907.

Saturday, February 12, 1955

LETTERS FROM THE PEOPLE

As to Sororities

To the Editor of the Post-Dispatch:

Regarding the letter on the good works of members of high school sororities, we who are against secret societies in the public schools have no quarrel with these activities.

The same type of social work is well covered, however, by the high school branches of the "Y," the many clubs in the school, and the young people's groups in the churches.

Our basic objection is to the method of selecting members. In the school clubs, the "Y" and church groups, any young person who wishes to participate may do so.

In the sorority, the members are chosen by an inner sanctum group whose adolescent sense of values is bound to be colored by materialistic considerations. The reasons why anyone is chosen or left out are never made public.

The result is an exclusive little clique whose powerful social influence is out of proportion to the small membership.

The problem of the parent whose daughter is a member of a sorority is this: How can I teach my daughter to respect the dignity of every individual and to recognize the worth of every individual while she is a member of an exclusive group whose basic concepts are against this philosophy?

It is far more simple to find compensations and activities for the "left out" one!

RUTH ANDERSON.
Webster Groves.

Surveys of Blind Alleys

To the Editor of the Post-Dispatch:

The only healthy thing I can see about the Mayor's and County Supervisor's proposed survey of public transit is that it might indicate a return of the unwieldy but truly representative method of government by town meeting.

Outside of that possible but improbable development I can see no merit in further "search for a way by continued survey" by heads of the city and county governments.

Surveys, as many business men are learning more and more, have become tools of procrastination or obfuscation, rarely of elucidation.

Why should the public be called on to pay further tax money to pursue blind-alley research? Then spend more money for a costly election to learn how people feel about it?

Why should we pay for leadership when they see fit to hide themselves behind surveys on important issues?

Let us save the money of further surveys. Maybe using common sense in a 2-plus-2 manner could bring worthwhile solutions a majority would vote for. LEVIATHAN.

When a Boy Needs Help

To the Editor of the Post-Dispatch:

It was a cold day and a newsboy in South St. Louis at the corner of Russell and California had built a fire in an old tin can over which to warm his hands. But it was windy, too, and the wind blew the flames toward the wooden box containing his newspapers.

I am a bus driver, and when I drove up to the corner of Russell and California the papers had caught fire. The newsboy was trying to save as many as he could, while people stood around watching him, but making no offer to help. A policeman stood on the opposite corner.

When I had taken care of the last customer boarding my bus, I seized the fire extinguisher, ran across the street and emptied the chemicals into the fire, extinguishing it. Being a bus driver, you get to see a lot of things. BUS DRIVER.

Force and Life

To the Editor of the Post-Dispatch:

The Geneva Conference, the Korean Truce and several unanimous agreements in the United Nations have proved the theory that "force is the only thing the Communists can understand."

Unfortunately, the current pro-war statements of Adm. Radford, Senator Knowland and their supporters, still give the impression that force is the only thing we know how to use.

The press could help disprove the theory by putting less emphasis on United Nations disagreements and on impatient speeches of those who reject the idea of peaceful coexistence.

More emphasis should be put on United Nations agreements and achievements and on speeches of those who, like President Eisenhower, have accepted the idea of peaceful coexistence, and plead for patience, understanding, and enough faith in democracy to expect it to hold its own in peaceful competition with other systems.

Lemont, Ill. MARY PHILLIPS.

Insight Into Germany

To the Editor of the Post-Dispatch:

As a correspondent for the *Sueddeutsche Sonntagspost* (South German Sunday Post), I was deeply interested to read about the *Post-Dispatch* supplement on the West German Federal Republic.

Having a business in Germany myself takes me about once a year to Europe and I try each time to get a better insight into political, economic and industrial life in West Germany. And I do feel that your magazine will do much to promote an understanding among Americans of the West German approach to current economic conditions in general.

REGINA LYLE.
Hollywood, Calif.

Health and Law

Missouri chiropractors are up in arms over a proposed law which eventually might stop the practice of their form of healing in this state.

It would abolish present licensing agencies and substitute for them a new State Board of Registration for the Healing Arts. Five of the seven members of this board would be graduates of schools approved by the American Medical Association; two would be graduates of schools approved by the American Osteopathic Association.

The measure also would require those applying for examination and the right to practice to show that they had attended a school approved by one or the other of these associations for at least four terms. Those licensed would have equal status.

Except for a "grandfather clause" which permits currently licensed chiropractors to continue to practice, the bill obviously would deprive future chiropractors of this privilege—unless their educational preparation were changed to meet the medical-osteopathic terms.

This is one of those instances in which it is difficult to reconcile science and law. The man of medicine is convinced that his system of healing is best; indeed that others may be dangerous. But everybody does not agree with him, and it is the function of law to protect minority opinions, and to allow citizens to act in accordance with them—at least up to the point of clearly demonstrated danger. Can the Legislature agree that recourse to a chiropractor is beyond this point? If so, why not outlaw all chiropractors at once?

We approve of the medical association's desire to raise the standards of the healing art; but is the proposed bill not a political compromise? Not so long ago medical men took just as dim a view of osteopaths as of chiropractors. Even now they resist the admission of osteopaths to public hospitals. Is this new recognition not dictated by the fact that in some rural areas osteopaths are the only healers and so have proportionate public support? Would it not be more wise for the medical schools to train enough doctors so that their care would be everywhere available?

The state does have the power to legislate for the health of its citizens. But so long as it permits three forms of the healing art, should not each have its own tests instead of being brought under the domination of another?

The nature of the training of chiropractors, osteopaths and doctors of medicine certainly should be widely publicized so that people may know on what they are basing their trust. Meanwhile medicine should not merely assert its superiority, but make its services conveniently available to one and all. For this there is no political substitute.

What's 'Minor' About Them?

What makes a "minor sport" minor? This is a good question for the State High School Activities Association which decided that the present state wrestling tournament would be the last one. And C. Ed Potter, Normandy principal, has begun a campaign to emphasize rather than deemphasize such sports as wrestling, swimming, cross-country and so on.

Here Mr. Potter threatens the gospel of football, basketball and track, which seems to have become an accompaniment to the Three R's. And he is right.

If there is any place for strong athletic participation in our educational system it is in the high schools. There the youthful energies of the students especially need outlets in organized athletics and should not be denied.

Not every boy can play football or basketball. But there is a sport for nearly every boy and under an ideal system he would be given an equal opportunity to excel on some playing field as in the classroom.

What the high schools need is broad and healthy sports participation, not an audience in the professional style. The over-emphasis of two or three sports threatens to relegate most high school students to exercising only their ability to sit down. Minor sports ought to be encouraged. The only thing wrong with them is that they are called minor.

On Two Sides of the River

Both the Missouri and Illinois Legislatures have received bills to make representative government work better. Each measure was introduced by legislators from the Greater St. Louis area. Each would provide for "open" primaries, with a single ballot, so that voters would not have to declare their party affiliations.

Under the present system the voter must pick the separate party ticket of his choice and thus declare himself politically. This sometimes is an embarrassment and may even expose the voter to political pressure. The effect is to discourage voting. Consequently the strongest supporters of the two-ballot primary now in use are political bosses who find it easier to control primaries and candidates if the turn-out at the polls is small.

The bills in Jefferson City and Springfield would establish a single ballot. A voter would simply mark his preferences as to candidates in the party column of his choice. Nobody would have to state his political allegiance. The result should encourage heavier primary voting.

These measures are a credit to their sponsors: Representatives Jennie S. Walsh and John A. Sartorious, St. Louis Democrats, and A. Clifford Jones, Clayton Republican, on this side of the river; on the other, State Senator James W. Gray, Democrat of East St. Louis.

Two states will be watching the progress of this desirable election reform program.

A Very Marginal Subsidy

At the behest of Congress, the Department of Agriculture has been studying the probable costs and results of several methods of supporting dairy farmers' income. Principally, it has compared the present method, by which the Government supports prices through purchase and storage of dairy products, with the direct-payment method, under which a cash subsidy would be paid to dairy farmers while the market price of milk and butter was allowed to seek its own level.

As might have been expected, the study shows that direct payments would have the largest effect on farm income, and that they would cost the Government more than price supports. Consumers, on the other hand, would pay less for dairy products and they would consume more.

The most interesting results of the study, however, may turn out to be the estimate of what would happen if there were no system of dairy price or income support at all. Abandonment of the present price supports at 75 per cent of parity, the Department estimates, would mean a drop in dairy farmers' income of $200,000,000, or 5 per cent.

Admittedly a 5 per cent drop in income would not be pleasant, but it cannot classify as the catastrophic result which has sometimes been predicted if price supports were to be abandoned. If the role of price supports is as marginal as all that, perhaps Congress ought to turn its attention to aiding the dairy farm economy by expanding consumption instead.

Last year a $50,000,000 appropriation was set up to stimulate extra milk drinking in schools, and indications are that the program is a decided success. Possibilities of a stamp plan, to subsidize milk consumption by low-income families, have been discussed. On examination, Congress might well decide that subsidizing consumption is more effective and generally more satisfactory than subsidizing a certain level of prices.

Marie Natvig of Miami Beach

What responsibility do Government agencies bear for the kind of witnesses they offer to prove charges brought in administrative hearings? The question arises from the newest strange turn in the case of the Federal Communications Commission against Edward Lamb.

Lamb owns an Erie (Pa.) newspaper and several radio and television stations in Ohio and Pennsylvania. In applying for an FCC license in 1948, he took an oath that he had never been a Communist. Now the FCC has refused to renew the license for one of his TV stations and has charged him with having had Communist connections in the '30s and early '40s. He denies the charges flatly, claims he is the victim of a political "frame-up."

The star witness to date in the long proceeding, which has produced more than a million words of testimony, was one Mrs. Marie Natvig of Miami Beach, Fla. Last October she swore that Lamb paid her hotel bill when she attended a Communist meeting, and testified at great length about his alleged Communist associations during the '30s. Also she threatened to throw a water pitcher at Lamb's attorney. Also she claimed to have been offered a $50,000 bribe if she would decline to testify—a charge promptly and categorically denied.

Now Mrs. Natvig resumes the stand and swears, just as firmly as she swore last October, that everything she then said was false. She was "coerced" by a Government attorney to make untrue statements against Lamb, so she now says. And who can tell which phase of her testimony is the truth?

Maybe nobody can be sure about that, but a good lawyer should be able to size up the credibility, reliability and emotional stability of most witnesses he calls. And it seems to us that the time has come for Government lawyers to recognize that they themselves bear a large share of the responsibility when they base their cases on the testimony of unreliable persons who turn out to be perjurers. Whether in security proceedings or in court, the Government either has a case resting on sound evidence, or it has no case, and should act accordingly.

The FCC may be able to prove its case against Mr. Lamb—or it may not. But this much is clear: its lawyers certainly bungled when they relied on Mrs. Marie Natvig of Miami Beach, Fla.

Where Mr. Baine Is Right

Perhaps John C. Baine, president of the St. Louis Public Service Co., will not be too surprised by an expression of considerable agreement with his letter in today's Mirror of Public Opinion.

Mr. Baine says the present level of transit fares is not nearly as much to blame for the decline in transit riding as competition of the automobile. He says St. Louis fares are not out of line with those elsewhere. We agree.

In fact, there has been little implication on this page, as Mr. Baine contends, that fares are the sole root of the transit problem. Editorials have discussed the problem in terms of increasing fares accompanying decreasing service and that is a fact, not an implication.

High fares have undoubtedly played some part in the decline of service, but the plain fact is that people are turning away from busses to their cars for reasons of speed and convenience, with little concern for the higher cost.

This appears consistent with continued prosperity. What seems inconsistent is that Public Service insists on a profit level in keeping with prosperity, though its industry is an exception and is, in fact, a depressed industry.

In any case, no big city can do without mass transportation, and the problem here is to make transit more attractive to more people. If a way could be found to make busses go farther and faster, with less crowding, it would be good for the city and good for transit.

Just for that reason the *Post-Dispatch has* supported Public Service's promotional efforts, such as park-ride service. And for the same reason we have encouraged public efforts to approach the transit problem. The problem is, in short, to put the mass back into mass transportation.

No Way to Raise Salaries

The pay-rise trick pioneered in a previous Missouri Legislature by City Treasurer John J. Dwyer of St. Louis set a most unhappy precedent—exactly how unhappy is now clear.

As Mr. Dwyer demonstrated, it is easy enough to get around the statutory prohibition against boosting the salary of a public official during his term in office. All you have to do is to persuade the Legislature to create a little extra work for you and provide some public money. Mr. Dwyer was awarded $2000 a year for supervising parking meter operations in addition to his $8000 base pay. Mr. Dwyer is chairman of the Democratic City Committee.

And now Recorder of Deeds Anthony J. Denny, who employs three members of the city committee in his office, would get a 66-per-cent boost through this same device. A bill passed by the Democratic-controlled State Senate would give him an extra $4000 a year for microfilming marriage licenses and health records. The St. Louis Board of Estimate and Apportionment, which will have to find the money to pay the increment, was not even consulted. Surely someone in the House will raise a few questions.

Prosecuting Attorney William J. Geekie seeks to have his salary increased from $8000 to $10,000 by receiving $2000 for extra duties he would assume by certifying to the Election Board the names of persons who lose their right to vote on conviction of felonies. Circuit Attorney Dowd would get an extra $4000 for acting as legal adviser to the Circuit Clerk for Criminal Causes. Others may be in the works.

Each of these elected public officials may well deserve a substantial salary boost; certainly this is true in Mr. Dowd's case. But if it is a good idea to increase the pay of an elected officer during his term, then let the law be changed to permit it. Otherwise, let the Legislature live up to both the letter and spirit of the statute as it stands. If salary increments are due, let them take effect at the expiration of the officeholder's current term.

"EXACTLY! THERE'S A PLOT TO MAKE US LOOK FOOLISH"
—From The Washington Post.

Don't Blame Transit Fares

The Mirror of Public Opinion

Public Service Co. executive says increased bus and streetcar fares do not cause the "transit problem"; public is turning to the automobile, though it is "ten times more expensive"; asks for support to increase transit riding, decrease traffic.

A Letter to the Editor of the Post-Dispatch

During the past several weeks your newspaper has carried five editorials about some phase of the transit situation. In every one, some reference is made to increased fares. And in each case, there is a strong implication that the cost of mass transportation in St. Louis is somehow out of line and that it is the root of what you continually refer to as the "transit problem."

The shift from public to private transportation, which has taken place in the postwar years, has been a source of deep concern to us. In fact, the growing stream of autos on our streets is perplexing traffic engineers and other city officials throughout the country.

But to blame this trend on increased transit fares is completely unrealistic. Worse, it hastens the trend by encouraging the transit riders to adopt this notion as an excuse for driving their own cars.

The American public needs very little encouragement to make use of the automobile. The powerful promotion effort by the automotive industry to continually expand the market for its ever increasing productive capacity—estimated to hit 6,000,000 new cars this year—has mesmerized the nation. As a result, the average person is ready to accept any "justification" for turning to the auto—particularly one that has the cloak of authority provided by repeated newspaper editorial comment.

Auto Costs 9.6 Cents Per Mile

Admittedly, transit fares have increased with the general economy during the postwar years—but not in St. Louis alone, as you seem to imply. Here is a list of other Midwestern cities where the cash rate of fare is also 20 cents: Chicago, Cincinnati, Detroit, Kansas City, Milwaukee, Minneapolis-St. Paul and Pittsburgh.

These include both privately and publicly owned properties, and only three of them offer reduced rates for regular riders, such as our 75-cent weekly permit which is used by over one-half of St. Louis transit riders.

The excuse of "higher transit fares," as a reason for switching to the auto, has absolutely no validity in the economics of the situation. This fact was well demonstrated in a recent study sponsored by *Popular Mechanics* magazine, which was referred to in your newspaper recently.

This survey covered owners of all makes and ages of autos selected at random by an independent organization. It was shown that the average car owner spends 9.6 cents a mile for his transportation. This includes all expenses except financing charges. At that rate, the survey concludes, the average car owner is spending $20 a week or $1055 a year.

By comparison, the St. Louis transit rider who uses the service twice a day, 7 days a week, spends $2.15 a week or $111.80 a year. This is based on using the 75-cent weekly permit plus 10 cents a ride—which is the form of fare used by the vast majority of our regular riders.

In other words, the alternative of driving one's own car is 10 times more expensive. On straight arithmetic, the present transit fare—which averages between 17 and 18 cents per ride—could be increased almost 10 times before the auto could offer an economic advantage. Rather fantastic, but true.

A more realistic appraisal of what has happened to transit riding was recently expressed by an Akron newspaper editorially as follows: " . . . for every person who has quit riding busses because he thinks fares are too high, 10 have quit because they no longer feel compelled to economize on transportation."

Aside from the comparison with auto costs, transit fares are not out of line with increases which have taken place in most other cost-of-living items since before the war. Based on the average earnings of an industrial worker, it took 8½ work-minutes to earn the price of the average transit fare in St. Louis in 1939. Today, only 5¾ work-minutes are required, which means that the transit fare is a considerably smaller proportion of the average worker's budget.

In the 'Good Old Days'

Actually the price of other cost-of-living items have increased much more than the price of a transit ride. In the "good old days," a nickel would pay your carfare or buy a loaf of bread or a quart of milk. You could buy a newspaper for a penny. Today the average adult transit fare is between 17 and 18 cents. Bread is about 20 cents a loaf. A quart of milk is 19 cents and the penny newspaper is now a nickel.

Finally a study of our premium-fare express bus patronage is ample evidence of the fact that cost is not a significant factor in the present trend of transit traffic. In recent months, for example, our express system patronage has increased about 5 per cent, compared with last year, while riding on the system as a whole has declined.

Spotlighting the Service

No, fares are not the answer to the transit-traffic "problem." Transit needs help and understanding of the type that can be given by a strong metropolitan newspaper. Help in persuading motorists that transit is not only more economical, but also more convenient than the auto for most city travel. Help in obtaining priorities for transit operation designed to speed the service—thus abetting its competitive efforts to reduce the number of motorists on our streets.

We have inaugurated many promotional services to help popularize transit riding—some of which were pioneered in the industry. These include express service, park-ride, shopper express, the co-transit plan, and many others. We intend to continue this spotlighting of transit service as long as ingenuity permits. But we need help—the sort of help your newspaper can give in a community-wide approach.

Pot-shots at "higher fares" are a misleading and harmful by-play in a conscientious approach to the problem.

J. C. BAINE, President,
St. Louis Public Service Co.

Over the Bounding Main

From The Christian Science Monitor

The International Air Transport Association has made a claim which takes in a vast amount of territory, literally and figuratively. It asserts that in 1954, for the first time in history, more persons traveled across the oceans of the world by air than by sea.

We have seen no contradiction of the claim by operators of the still luxurious and comfortable ocean liners. If one may presume the development to have taken place, then it joins other such milestones in transportation history as when steamship travel first surpassed that under sail or when Columbus, dubbed "Lord Admiral of the Ocean Sea," helped navigation to expand from the coastwise to the intercontinental.

On the North Atlantic route alone member airlines of the IATA operated 15,000 flights in 1954, or an average of one every half hour through the year.

Thus, while passenger transport assertedly has become more airborne than sea-borne, men have yet to pierce successfully the atmosphere of suspicion and enmity which keeps aerial and other armaments so high.

Between Book Ends

A Brief Against Taboos

HUMAN SOCIETY IN ETHICS AND POLITICS, by Bertrand Russell. (Simon and Schuster, 227 pgs., $3.50.)

Bill Fitzgerald in the Norfolk Virginian-Pilot.

Lord Russell's gifts of acrid wit and style have seldom been put on display to better advantage than in this, his latest book and one of the angriest. His is a civilized mind that, even at 83, cannot turn away from the boiling stew of irrationalisms our thermonuclear age has produced. The detachment of a Santayana is foreign to his spirit.

Yet Russell continues to remind at least one reader of Walt Whitman's rhetorical: "Do I contradict myself?" (Very well, then, I contradict myself; I am large—I contain multitudes.) This time around the Earl is using David Hume's memorable epigram, "Reason is and ought only to be, the slave of the passions," as a text for characteristically brilliant remarks on the correlative aspects of ethics and politics.

Bertrand Russell

His determinist scorn for popular "taboos" (euthanasia, birth control, homosexuality) is expressed with such vigor that in some chapters Lord Russell, who dislikes all fanatics, verges on fanatical shrillness. And there is also the occasional note of the Shavian eccentric as when, discussing sin, he writes: "If it were possible to keep the public persuaded that burglars go to prison, while in fact they are made happy in some remote South Sea island, that would be better than punishment; the only objection to the scheme is that it would inevitably leak out sooner or later, and then there would be a general outbreak of burglary."

Part of this book was written 10 years ago; it also includes Russell's lecture (Politically Important Desires) delivered in Stockholm when he received the Nobel Prize for Literature. The remainder—incisive observations on the tragedies authored by superstition—dates from 1953 when the Earl probably was more aware than most men of the rumblings of Armageddon. That awareness has produced an eloquent appeal for political sanity.

A Thirst for Life

BLOW THE WIND SOUTHERLY, by D. E. Stevenson. (Rinehart and Co., Inc., 313 pgs., $3.)

This is Miss Stevenson's twenty-eighth novel, and it shows the hand of a practiced craftsman. She writes with a sure ear for individual speech. Her characters are consistent and believable. She shows a warm understanding of the bewildering problems of a child.

This is the story of Charlotte Fairlee whose childhood was distorted by the death of her mother and again by the second marriage of her father who had became her delightful companion. The double loss turns Charlotte to an intellectual effort which is easy for her. She studies hard and makes her mark at St. Elizabeth's and in a fairly short time becomes the school's head mistress. Many think she is too young and inexperienced. But Charlotte's creative spirit and youthful enthusiasm take her through her trials successfully, though she begins to wonder if a job should absorb the whole of her life.

Charlotte visits one of her student's homes on a fair island off the west coast of Scotland. The wonderful wildness of their simple life appeals to her. The deep understanding and need of Tessa's father speak even more eloquently and Charlotte finds herself in love. But because of the remembered pain of her own childhood she can not bear to thrust a stepmother into Tessa's life. It is Tessa herself with her impulsive warm child's heart who solves the problem. And Charlotte having achieved one impossible ambition goes on to another which she had never imagined.

ANNE O. BASSAGE.

MITCHELL TO CUT DRAFT DEFERRED JOB LIST IN HALF

Will Act Despite Demand by Manpower Experts for More Exemptions.

By TOM YARBROUGH
A Staff Correspondent of the Post-Dispatch.

CHICAGO, Feb. 12—The list of occupations considered critical for purposes of draft deferment is to be reduced in the near future, despite a strong demand expressed at a two-day conference of business executives and manpower specialists here for more deferment of persons having technical skills.

Leo R. Werts, deputy assistant secretary of manpower in the Department of Labor at Washington, announced at the meeting yesterday that Secretary James P. Mitchell is "about to" issue a revised list cutting the number of occupations from 62 to about 30. The Secretary of Labor is responsible for furnishing the list to the Director of Selective Service.

Werts said it will include chemists, physicists and mathematicians with M.A. and Ph.D. degrees, aircraft and engine mechanics, die setters, foremen, mechanics and teachers of occupations on the critical list.

More than 1500 persons attending the conference, sponsored by the Society of American Military Engineers, unanimously approved a summary of conclusion reached, including a forecast that the present serious shortage of scientists and engineers would become critical in the event of an emergency.

MORRIS ROUFA FUNERAL SERVICES TO BE TOMORROW

Funeral services for Morris Roufa, former owner of Keystone, Inc., wholesale liquor dealers, and a founder of Happy Hollow Liquor Co., will be at 1 p.m. tomorrow at Berger undertaking establishment, 4715 McPherson avenue. Burial will be in B'nai Amoona Cemetery.

Mr. Roufa, 56 years old, died of a heart ailment Thursday at Jewish Hospital. He was a founder of the Happy Hollow firm in 1933 and was associated with it until 1947, when he purchased Keystone.

Mr. Roufa, who lived at 5 Almont Acres, Ladue, retired from active participation in the business five years ago and served in a supervisory position until his death.

Surviving are his wife, Mrs. Pearl Gelber Roufa; two sons, Arthur and Harvey Roufa, and a daughter, Miss Estelle Roufa.

THE REV. HERBERT C. CLAUS, LUTHERAN MINISTER, DIES

Funeral services for the Rev. Herbert C. Claus, pastor of Zion Lutheran Church in Ferguson since 1923, will be at 2 p.m. Monday at the church. Burial will be in New Bethlehem Cemetery. The Rev. Mr. Claus, 60 years old, died last night in the church after suffering a stroke.

Before going to the Ferguson church he served in Lutheran missions here and at Springfield, Ill. He received his preparatory schooling at Concordia College, Fort Wayne, Ind., and was ordained upon graduation from Concordia Seminary here in 1917. He later received a master's degree in English history at Washington University.

Surviving are his wife, three daughters, the Misses Audrey and Eunice Claus and Mrs. Robert Schopp, and three sisters. His home was at 111 Carson road, adjoining the church.

11 TAKE NOVITIATE VEIL AT ST. MARY'S HOSPITAL

Eleven postulants received the white veil of the novitiate of the Sisters of St. Mary yesterday in ceremonies in the chapel of St. Mary's Hospital, 6420 Clayton road, Richmond Heights. Six other nuns made temporary profession of vows, and another six took perpetual vows.

Bishop Charles H. Helmsing was celebrant of the pontifical mass. Six of the postulants were from St. Louis; two who received the black veil and recited one-year vows were from the city, and three of those who took perpetual vows were from St. Louis. The order of the Sisters of St. Mary operates hospitals in eight cities.

FUNERAL SERVICES MONDAY FOR DR. BERTHA H. ERWIN

Funeral services for Dr. Bertha H. Erwin, an osteopath here since 1915, will be at 1:30 p.m. Monday at Alexander & Sons undertaking establishment, 6175 Delmar boulevard. Burial will be in Jerseyville, Ill.

Dr. Erwin, 83 years old, died of infirmities of age Thursday at City Hospital. She lived and maintained an office at St. Regis Hotel. Her husband, Edwin C. Erwin, a harness horse trainer, died about 14 years ago.

Surviving is a son, Dr. Morris J. Erwin, osteopath, 900 South Lindbergh boulevard, Ladue.

CITY OFFICES ARE CLOSED FOR LINCOLN'S BIRTHDAY

City offices, normally open until noon on Saturdays, were closed today in observance of Lincoln's birthday, a state holiday.

Most state and federal offices are closed on Saturdays, but offices related to state courts remained open until noon because judicial proceedings are not affected by the holiday.

Stores and other commercial activities, normally in operation on Saturdays, were open as usual.

Physician Dead

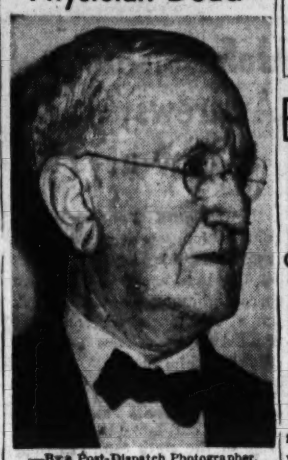

—By a Post-Dispatch Photographer.
DR. ROBERT E. SCHLUETER

DR. R. E. SCHLUETER DIES AT AGE OF 82

Physician Here 50 Years, Past President of State Medical Association.

Dr. Robert E. Schlueter, past president of the Missouri State Medical Association and a practising physician here for more than 50 years, died today at Deaconess Hospital. He was 82 years old.

He died of complications following a paralytic stroke.

In 1949, Dr. Schlueter received the St. Louis Medical Society's award of merit for scientific accomplishment in collecting, selecting and preserving for the science of medicine large numbers of books, pamphlets and papers on medical subjects. He was the oldest living past president of the Missouri Medical Association.

He had taught in the medical schools at both Washington and St. Louis universities and had served as president of the St. Louis Medical Society.

More than 65 per cent of the volumes in the St. Louis Medical Society's library were collected by Dr. Schlueter, it has been estimated.

Dr. Schlueter, who lived at the Gatesworth Hotel, is survived by his wife, Katheryne. Funeral services will be Monday at 2 p.m. at the Lupton undertaking establishment, 7233 Delmar boulevard, University City, with burial in Oak Grove Mausoleum.

FUNERAL SERVICES MONDAY FOR MRS. OSCAR A. FIELD JR.

Funeral services for Mrs. Oscar A. Field Jr., who died last night at her home, 6119 Kingsbury avenue, after a long illness, will be Monday at 2:30 p.m. at Alexander undertaking establishment, 6175 Delmar boulevard. Burial will be in Bellefontaine cemetery.

Mrs. Field, 68 years old, was the widow of the late Oscar A. Field Jr., who died in 1929. He and his father operated a piano and organ business in St. Louis for many years.

Mrs. Field was a member of the United Daughters of the Confederacy and of the Daughters of the American Revolution. Surviving are two daughters, Mrs. Arthur L. Floss, of St. Louis and Mrs. Charles S. Johnson of Philadelphia, Pa.

ST. LOUIS AREA CHURCHES TO OBSERVE Y.M.C.A. SUNDAY

Y.M.C.A. Sunday will be observed in many churches in St. Louis and St. Louis county tomorrow. The observances will emphasize the current Y.M.C.A. drive for $2,797,400 to provide new and modernized facilities.

In urging support for the campaign, the Rev. Dr. Wesley H. Hager, pastor of Grace Methodist Church and chairman of the Y.M.C.A.-Church Co-operation Committee, said the Y.M.C.A. was a "big Christian brother to everyone."

CHURCH NOTICES.

CHRISTIAN SCIENCE SERVICES
Sunday Lesson Sermon Subject
"SOUL"
Branches of The Mother Church The First Church of Christ, Scientist in Boston, Mass.
ST. LOUIS CHURCHES
First: 475 N. Kingshighway
Second: 5807 Murdoch Ave.
Third: 3524 Russell Blvd.
Fourth: 5569 Page Blvd.
Fifth: 3452 Potomac St.
Sixth: 3736 Natural Bridge
Seventh: 1123 Holly Hills
Eighth: 6200 Wydown Blvd.
UNIVERSITY CITY
First: 6900 Delmar Blvd.
WEBSTER GROVES
First: 17 Selma Ave.
KIRKWOOD
First: Washington and Clay
OVERLAND
First: Lakeland and Midland
FERGUSON
First: 29 Randolph
BRENTWOOD
First: 2320 Brentwood Blvd.
HOURS OF SERVICE
Sunday Morning at 11:00
Sunday Evening
First Church St. Louis 8:00
Fourth Church St. Louis 8:00
Fifth Church St. Louis 7:30
Wednesday Evening Meetings, which include Testimonies of Christian Science Healing, in all Churches at 8:00 P.M.
Sunday School at all Churches for pupils up to 20 years of age.
Each of the above maintains a free Reading Room for the study and purchase of authorized Christian Science literature. The Reading Room in the downtown district is at 418 Olive St.
The Public Is Cordially Invited
HEAR
HOW CHRISTIAN SCIENCE HEALS
Sunday, KSD, 8:30 A.M.

News of the Churches in the St. Louis Area

BAPTIST YOUTH PLAN 'RELIGIOUS WEEK'

Committee of 150 Interracial and International; 1000 Students Invited.

By JOHN T. STEWART
Church Editor of the Post-Dispatch.

A committee of 150 Baptist students in the St. Louis area yesterday announced plans for their third annual Religious Focus Week, Feb. 21-25.

More than 1000 Baptist college and medical students have been invited to take part, it was announced by Miss Lucille Steele, St. Louis Baptist student director. Invitations have also been sent to overseas students, to high school seniors, young persons in business and other non-college groups. They have been invited to attend a service each day of Religious Week at 7 p.m. at Missouri Baptist Hospital, 919 North Taylor avenue.

The week's observance will be interracial, as the Baptist Student Union, sponsor, includes Negro students at Harris Teachers' College, St. Louis University, Washington University, and high schools in the city.

Foreign students who will take part include Hawaiian, Chinese, Japanese and students from India, Korea, Egypt, Turkey and other countries in Europe and Asia.

A team of national Southern Baptist youth leaders will conduct the week's services. The team is headed by Miss Estelle Slater of the Southwide Department, Baptist Student Union, Nashville, Tenn. Other members of the team are Tom McCollough, student at the Southern Baptist Seminary, Louisville, Ky., who recently returned from a tour of Europe; Dr. Gabe Payne of Hopkinsville, Ky.; Mrs. J. O. Williams, Nashville; the Rev. Dr. Glenn Yarbrough of Jefferson City, Mo., state B.S.U. director, and Stanley Howard of Waco, Tex., missionary to Japan.

The area program has been planned by Miss Steele and the large committee headed by two co-chairmen. They are Miss Phyllis Bonham, student nurse at Missouri Baptist Hospital, and Miss Marion Stevenson, senior at Harris Teachers' College. Miss Stevenson is president of the St. Louis B.S.U.

OREON E. SCOTT HEADS CHURCH BOARD 26TH YEAR

Oreon E. Scott last week was elected for the twenty-sixth consecutive year as president of the Board of Church Extension of the Disciples of Christ at the board's annual meeting in Indianapolis, Ind.

Scott, who is 83 years old, is a charter member of Union Avenue Christian Church and active in many of the national agencies of his denomination. A native of McClellandtown, Pa., he was admitted to the bar in St. Louis in 1894, and has conducted a real estate and investment business here since 1896. He lives at 5211 Westminster place.

The Board of Church Extension last year made loans totaling $1,393,108 to 73 Disciples of Christ churches. Since 1934, this board has made 2035 loans to churches totaling more than $20,000,000.

CHURCH NOTICES.

SOCIETY OF FRIENDS
(QUAKERS)
11 A.M. MEETING FOR WORSHIP
Unprogrammed
Downtown Y.M.C.A.
1528 LOCUST
For Further Information
Call Flanders 2-3116
EVERYONE WELCOME

INTERRACIAL WORSHIP SERVICE
4 P.M. Sunday Feb. 13
Westminster Presbyterian Church
Union & Delmar Blvds.
Auspices Metropolitan Church Federation
"Let Us Reason Together"
Singers from Chorus of Harris Teachers' Col.

BETHANY
Evangelical and Reformed
Red Bud and Rosalie
8:30, 9:30 and 10:45 A.M.
"PRAYER FOR GUIDANCE"
Rev. Luehrman, Preaching
Sunday School 9:30 A.M.
Walter A. Scheer—Ernest Luehrman
Irene Barrick, Music

CHRIST CHURCH CATHEDRAL
Episcopal — 13th and Locust
SIDNEY E. SWEET, Dean
EARLY W. POINDEXTER, Canon
8:00 A.M.
Holy Communion
9:30—Church School
11:00 A.M.
Morning Prayer and Sermon
Preacher—Dean Sweet
9:00 P.M. Organ Recital
Opening Program Music Teachers National Association Convention
Thursday—Holy Communion 11:30

THIRD BAPTIST CHURCH
Grand at Washington
C. Oscar Johnson, Pastor
TOMORROW
WM. J. SETZER,
Pulpit Guest
10:40 A.M.
"THE HUMANITY OF CHRIST"
7:30 P.M.
"RELIGION AND MORALS"
Sunday School 9:30 A.M.
Training Union 6:15 P.M.

From India

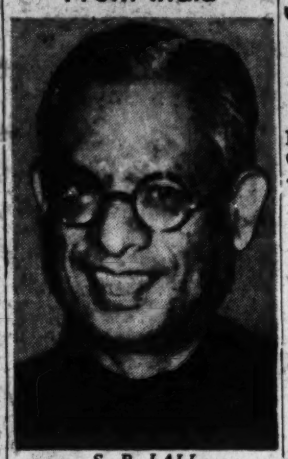

S. P. LALL

INDIAN TEACHER WILL LEAD AREA MISSION WEEK

S. P. Lall, headmaster of a mission school for boys at Damoh, India, will make 15 speeches here next week for the Disciples' Mission Week. He has been teaching at Damoh since 1922.

Lall is spending this year in study at Phillips University, Enid, Okla. He is treasurer and chairman of his church board at Damoh.

He will speak three times tomorrow: 9:30 a.m., Maplewood Christian Church, 2640 Oakview terrace; 10:35 a.m., Affton Christian Church, 9625 Tesson Ferry road, and 7 p.m., Sunday evening forum of Union Avenue Christian Church, 733 Union boulevard.

The Rev. Dr. E. K. Higdon of Indianapolis, Ind., executive secretary of the United Christian Missionary Society, also will speak at 15 Disciples Church meetings in the St. Louis area during Mission Week. He served as a missionary to the Philippines for 20 years, has worked with the Disciples' Missionary Society for 38 years, and will retire in June.

The Rev. Dr. Higdon will speak tomorrow at 9:35 a.m., at Compton Heights Christian Church, 2149 South Grand boulevard; 10:35 a.m., Watson Terrace Christian Church, 2626 South Grand boulevard, and 7 p.m., Dover Place Christian Church, 701 Dover place.

DEACONESS HOSPITAL

The Rev. Dr. Elmer Henry Hoefer of St. Peter's Evangelical and Reformed Church has been re-elected president of the board of directors of Deaconess Hospital for a second one-year term, it was announced yesterday. Other officers re-elected were the Rev. Dr. Erwin H. Bode of St. Paul's Evangelical and Reformed Church, vice president; William E. Friend, treasurer, and Dewey O. Carlstrom, secretary. Chester E. Bleikamp was elected to the executive committee of the board.

CHURCH NOTICES.

UNION AVENUE CHRISTIAN
Union and Enright
Dr. Roger T. Nooe, Pastor
Church School 9:30 A.M.
Worship Service 10:45 A.M.
"Who Is My Brother?"
5:30 P.M.—School of Missions

THEOSOPHY
5473 Delmar Saturday 8:15 P.M.
JAMES S. PERKINS
National President
"INTEGRATED LIVING IN THE ATOMIC AGE"
WELCOME

CHRIST UNITY CHURCH
4526 WEST PINE BLVD.
WILLIAM HELMBOLD, Minister
SUNDAY, 9:30 and 11 A.M.
"GOD'S MASTERPIECE"
WEDNESDAY, 8:00 P.M.
"CHILDREN IN THE MARKET PLACE"
Radio Broadcast Daily KSTL, 9:30 A.M.
Affiliated with Unity School
Lee's Summit, Mo.

Bowman METHODIST CHURCH
CARTER AT ATHLONE
4300 North—4300 West
WALNUT PARK BUS PASSES CHURCH
Church School 9:20
Worship 10:40 A.M.
"WHISPERING HOPE"
J. RAY TROTTER, Minister

ST. LOUIS CATHEDRAL HAS 5750 IN PARISH

Report for 1954 Shows 93 Converts, 131 Confirmations; 4000 Communions Per Week.

St. Louis Cathedral, Lindell boulevard and Newstead avenue, had 5750 parishioners at the end of 1954, according to the annual parish report issued this week.

There are 17,000 non-Catholics living in the midtown parish, the report states. The parish includes many hotels, apartment houses and rooming houses, as well as large and small residences.

There are 335 children in the parish school, which is taught by the Sisters of St. Joseph.

There were 61 marriages at the Cathedral in 1954, and 77 funerals. The 219 baptisms included 126 infants and 93 converts. There were 131 confirmations, and 43 first communicants.

An average of 4000 persons per week took communion at the Cathedral.

The Cathedral clergy gives spiritual attention to the three hospitals, five nursing homes and two homes for the aged located in the parish, and 3000 persons in these institutions were visited by the priests.

"An average of 30 Cathedral parishioners were visited weekly in various hospitals in the city," the report states. "By conservative estimate 3000 hours of instruction (not including the Information Forums) were given to converts and those preparing for marriage.

"The most significant spiritual achievement of last year," the report states, "might well have been the census taken by 400 of our parish men."

The Rev. Thomas F. Durkin is administrator of St. Louis Cathedral. The assistant priests are the Rev. Robert P. Slattery, the Rev. Joseph A. McNicholas, the Rev. John J. Kennedy, the Rev. Francis A. Muellner and the Rev. Robert L. Corbett.

World Day of Prayer.

United Church Women of St. Louis will join the international observance of the annual World Day of Prayer, Friday, Feb. 25.

CHURCH NOTICES.

50 EVANGELICAL and REFORMED CHURCHES OF GREATER ST. LOUIS WELCOME YOU
For Time of Services
Call PR. 1-5717

ST. JOHN'S METHODIST
Kingshighway and Washington
9:45 A.M. Church School
10:55 A.M. DR. HERMAN H. LEUTZOW
8:00 P.M. "IF THE SALT HAS LOST ITS SAVOR"
Ministers:
Albee Godbold Richard J. Detweiler
Christian H. Hahn, Organist

VEDANTA SOCIETY
205 S. Skinker Blvd. PA. 1-5118
Swami Satprakashanando of India
Sunday Service, 10:30 a.m.
"THE INDIVIDUAL AND THE COSMIC SOUL"
Meditation and Discourse—Tues., 8 p.m.
ALL WELCOME

SECOND BAPTIST CHURCH
THIS CHURCH BELIEVES IN OPEN COMMUNION
9:45 A.M. Church School
11:00 A.M. Worship
"THE SINS OF THE SAINTS"
Minister—Leon R. Robison
Minister of Music—Howard Kelsey
Kingshighway and Washington

DELMAR BAPTIST CHURCH
Skinker and Washington

EDWIN T. DAHLBERG, Pastor
10:50 A.M.
"THE GOSPEL AND MAN'S HOPE"
7:30 P.M.
"GOD'S HIGHER ANSWER TO PRAYER"

Foreign Mission Fascinating, Concordia Vicar Mehl Writes

Poverty and Disease in Africa Described for 110 Plan Seminarians Who Support Mission Workers.

"Foreign mission work is a strange and fascinating thing, not at all what Hollywood has cracked it up to be."

So writes Duane Mehl, a vicar from Concordia Seminary, Clayton, now on student assignment in Nigeria, Africa. A vicar is a third-year student at the seminary carrying out a year's supervised service in the field.

Mehl described his experiences in an African mission in a long letter to his student supporters at Concordia. He and Vicar Paul Bartling of St. Louis are in Africa on the "110 Plan," under which seminarians contribute a nickel a day for their work. The idea behind the plan is that 110 men contributing a few cents a day can support a missionary overseas.

Mehl's home is Park Ridge, Ill. Bartling is the son of Prof. and Mrs. Victor Bartling (Concordia Seminary faculty).

At present, 550 seminarians are "110" members. They are supporting the two vicars in Nigeria and Reuben Tafelmeyer of Flaxton, N.D., who has been in Guatemala for three years as an agricultural missionary. Tafelmeyer teaches the natives modern techniques in agriculture as he spreads the Gospel.

'A Poor People.'

"The Nigerians are a poor people, and a people who know much disease," Mehl wrote. "My first private communicant turned out to be a leper without any feet.

"Each congregation has a certain percentage of members, usually quite old, who are dying in a state of neglect. It has been the custom in this section of Nigeria to let people go their own ways, which means eventual death in the most degrading circumstances. I have a widow in a congregation who has not walked for five years and is living at the moment in a goat pen. Her relatives cannot provide for her, so she is slowly mouldering to death.

"When you realize she is only one among a myriad, you begin to get a strange feeling in the pit of your stomach. You know that something must be done; you know that the Christian Church must do something.

"An organization such as the Government cannot solve the deep-seated drives of the heart. It does not have the time nor the opportunity to reach out a flesh-and-blood hand. But Christianity has always been strongest when she was reaching out flesh-and-blood hands."

Vicar Mehl called for other men to serve in African missions. "We need men; not those who feel they must make a great self-sacrifice, but rather those who would tumble into the work as an exciting adventure."

Plan Begun in 1950.

The "110 Plan" was begun in the spring of 1950. The film, "Monsieur Vincent" was shown on the Concordia campus, and a group of seminarians was moved to do something tangible in the way of foreign mission work. So the "110 Plan" was founded, with members pledged to support it with funds and prayers.

Since that time, the plan has sent missionaries to Guatemala, Japan, Hawaii, Mexico and Nigeria.

Concordia Seminary prepares pastors, teachers and missionaries for the Lutheran Church-Missouri Synod.

CHURCH NOTICES.

CHRISTIAN CHURCHES (Disciples of Christ)
Disciples Council of Greater St. Louis
For location and time of services
Call VErnon 2-1490
W. Elbert Stone, Secretary

PILGRIM CONGREGATIONAL CHURCH
826 UNION (near Delmar)
9:30 Adult Class—Dr. Allen O. Miller
10:30 Morning Worship and Church School
BOY SCOUT SUNDAY
"WHAT IS THAT IN THINE HAND?"
Minister: Allen Hackett, D.D.
Student Asst.: Philip L. Eisenhauer
Organist and Choirmaster: Leo W. Short

ST. PETER'S
Evangelical and Reformed
4015 St. Louis Ave. (Cass Bus)
9:30 A.M.—Church School. Men's Forum
8:30 A.M.—Worship Hours—10:30 A.M.
18TH ANNIVERSARY
CHURCHMEN'S FORUM
John W. Mueller, LL.D., Leader
E. H. Hoefer, D.D., M. F. Engelsdorfer

The Kingshighway Baptist Church
5401 S. Kingshighway Blvd.
Wilbert V. Snider
Pastor

9:30 A.M.—Sunday School
6:45 P.M.—Training Union
10:45 A.M., 'A CHRIST CENTERED CHURCH REVIVAL'
(Fourth in Series)
7:45 P.M., 'THE LIKENESS OF JESUS'
(Sixth in Series)
The Church Where Love and Friendship Reign

Lafayette Park Baptist Church
Lafayette and Mississippi Aves.
O. R. Shields, D.D.
PASTOR

9:15 A.M.
'PREPARATION: PENTECOST'
10:45 A.M.
"LOVE AND ITS FRUITS"
7:45 P.M.
'CALVARY SPEAKS'
Morning Worship Service Over KSTL
690 on Your Dial, 11-12 A.M.

RACE RELATIONS SERVICE PLANNED BY FEDERATION

The Metropolitan Church Federation will hold an interracial service at 4 p.m. tomorrow at Westminster Presbyterian Church, Union and Delmar boulevards.

Speakers will be the Rev. Dr. Allen Hackett, pastor of Pilgrim Congregational Church; the Rev. McCoy Ransom, pastor of St. James A.M.E. Church, and Howard B. Woods, city editor of the St. Louis Argus.

A chorus from Harris Teachers' College will sing under the direction of Wirt D. Walton.

Others who will take part in the service include the Rev. William K. Fox, president of the Ministerial Alliance, and John T. Batty, executive secretary of the North Side Branch Y.M.C.A.

DEAN SWEET WILL BEGIN 25TH YEAR AT CATHEDRAL

Dean Sidney E. Sweet will begin his twenty-fifth year tomorrow at Christ Church Cathedral, Thirteenth and Locust streets.

He came to the St. Louis Episcopal Cathedral in February 1931 from Columbus, O., where he had been rector of St. Paul's Church for 13 years. A native of Mackinac Island, Mich., Dean Sweet was graduated from Yale University in 1905, and from the Episcopal Theological Seminary, Cambridge, Mass., in 1908.

In St. Louis, Dean Sweet has been active in the Metropolitan Church Federation and in interfaith and interracial programs.

Brotherhood Week Feb. 20-27.

Brotherhood Week will be observed Feb. 20-27 under the auspices of the National Conference of Christians and Jews. It is part of a year-round program to promote better inter-group relations among Americans of all religious faiths, races and national origins.

CHURCH NOTICES.

TRINITY PRESBYTERIAN CHURCH
First United Kingshighway Presbyterian
6800 Washington
Eldon Clay Frye, D.D., Minister
Sunday School—9:30 A.M.
Worship Service 9:30 and 11 A.M.
"TO WHOM SHALL WE GO?"

HANLEY ROAD BAPTIST CHURCH
Hanley Road and Maryland, Clayton
S. S. 9:45 A.M.—B. T. U. 6:45 P.M.
11:00 A.M.—"RADIANT CHRISTIANS"
8:00 P.M.—"CHILDREN BECOME CHRISTIANS"
Dr. Wm. F. McGibney, Pastor

Grace Church METHODIST
Skinker and Waterman
9:00 A.M. Holy Communion
Crawford Chapel
9:30 Church School
9:30 and 11 A.M. Morning Worship
"BECAUSE WE WANT TO LIVE"
Minister: Wesley H. Hager
Organist & Choirmaster, R. N. McGill

SUNDAY NIGHT AT LAFAYETTE PARK METHODIST
Lafayette and Missouri Ave.
8:00 P.M.—The Rev. Forrest L. Standard of CENTENARY CHURCH
Service Sponsored by The Keystone Class, Ernest Harrison, Teacher

TABERNACLE BAPTIST
2401 South 12th Street
10:45 a.m. "THE BIBLE AND OUR SALVATION" 2 Timothy, 3:16, 17
8:00 p.m. "THE CHRISTIAN LIFE IS LIKE A TRACK MEET" Hebrews 12
Sunday School 9:30 a.m.
Training Union 6:45 p.m.
Nursery for Babies
Dr. Ralph A. Couch, Pastor

MEMORIAL PRESBYTERIAN
Skinker Blvd., near Wydown
Dr. J. Allen Blair, Pastor
9:30 Sunday School
6:15 Youth Meetings
11:00 "WHAT IS MAN?"
7:30 "PULLING TOGETHER"
Midweek Service Wed. 8 P.M.
TUNE IN EVERY SUNDAY
WIL 8:30 A.M. "The Memorial Hour"
9:30 P.M. "Light of the Night"

ETHICAL SOCIETY
(A Liberal Religious Fellowship)
11 a.m.—3648 Washington Bl.
ROGER BALDWIN
Consultant on International Affairs, Civil Liberties Union
"COLONIALISM AND WORLD UNITY"
Public Cordially Invited
9:30 a.m. Sunday School, Youth Group, Adult Discussion Group.
10:15 a.m. Radio Station KWK. James F. Hornbeck: "America's Secular Saints."

Westminster PRESBYTERIAN CHURCH
9:30 a.m. Church School
11:00 a.m. Morning Worship
"HOW FAR DOES CHRISTIAN BROTHERHOOD GO?"

VISITORS INVITED
6:00 P.M.
Evening Groups
Union and Delmar Blvds.
H. LOUIS PATRICK, D.D., Minister

CHURCHES OF CHRIST
WELCOME YOU TO THEIR SERVICES TOMORROW
ST. LOUIS AND ST. LOUIS COUNTY
CENTRAL — 305 S. Skinker. Bible School, 9:45 A.M.; Worship, 10:50, 7:30 P.M. Robert Meyers.
EVANGEL AND FRANCIS—Bible School, 10:00 A.M.; Worship, 11:00 A.M., 8:00 P.M.; Bible Study, 7:30 P.M. M. Moore.
FERGUSON — 702 S. Florissant Blvd. Bible School, 9:45 A.M.; Worship, 10:45 A.M., 7:00 P.M. T. Y. Carney.
LEMAY—7628 Virginia. Bible School, 10:00 A.M.; Worship, 10:50 A.M., 7:30 P.M. N. R. Daniels.
MARYLAND HEIGHTS—Fee Fee Road south of Dorsett. Bible School, 10:00 A.M.; Worship, 11:00 A.M., 7:30 P.M. George Estes.
MORGANFORD—Morganford and Thatcher. Bible School, 10:00 A.M. Worship, 11:00 A.M., 7:00 P.M. Hubert Lindsey.
NORTH SIDE, ST. LOUIS AND ST. LOUIS COUNTY
NORTHWEST — 5075 Davison. Bible School, 9:45 A.M.; Worship, 10:45 A.M., 7:30 P.M. S. W. Bell.
OVERLAND—9128 Lackland Road. Bible School, 9:45 A.M.; Worship, 10:45 A.M., 7:30 P.M. Edwin Broadus.
RIVERSIDE — 2347 S. 12th. Bible School, 9:45 A.M.; Worship, 11:00 A.M., 7:00 P.M. L. C. Bell.
SOUTHSIDE—4600 S. Broadway. Bible School, 10:00 A.M.; Worship, 11:00 A.M., 7:30 P.M. Albright Sandefur.
SPRING AND BLAINE—3800 Blaine Ave. Bible School, 9:45 A.M.; Worship, 10:45 A.M., 7:00 P.M. Wilson Wallace.
WEST END—6152 Wagner Ave. Bible School, 9:45 A.M.; Worship, 9:45 A.M., 10:45 A.M., 7:30 P.M. Stori Watson.
Radio Program: KXOK (630 kc.) 7 P.M.

Revival!
Deliverance for you!
Hear Outstanding Evangelist
REV. LOGAN DOLE Jr
of Los Angeles, California
at
CALVARY TEMPLE
1175 Hamilton
Services every night 7:45 P.M. Except Monday Night
Sunday School 9:30 A.M.
Morning Worship 10:45 A.M.
PA. 5-3218 FR. 1-2347
Rev. R. E. GANDER, Pastor
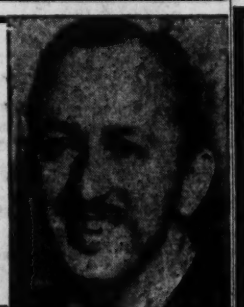

SECOND PRESBYTERIAN CHURCH
(Taylor Avenue and Westminster Place at 4500 Block)
PUBLIC WORSHIP
SUNDAY, FEB. 13—11 A.M.
Sermon
"TWO QUESTIONS: ONE ANSWER"
Two questions dog us and daunt us as long as we live: What ought I to do now, and What happens to me hereafter? This sermon suggests one Christian answer that goes for both of them.
DR. THEODORE A. GILL, Preaching
MUSIC
ANTHEM: BLESSED JESU, FOUNT OF MERCY Dvorak
SOLO: CHRIST WENT UP INTO THE HILLS Haggamann
Miss Vivian Meyer, Contralto
Parents attending the service may leave their small children in the nursery. Parking lots at Lister and Pasteur Buildings and in marked lots on Olive Street —4500 and 4600 blocks.

Before the Miracle of Healing

COMING TO
GLAD TIDINGS TEMPLE
1501 Missouri Ave.
Nationally-Known Child Evangelist—Little
RALPH MORTON
12 years of age, from Riverdale, Georgia
AFTER THE MIRACLE OF HEALING

Don't fail to hear and see this MIRACLE BOY who was delivered from an invalid's bed to perfect health, to preach the Gospel.
★ ★ ★ ★ ★ ★ ★

This mighty soul and heart searching REVIVAL will continue with
REV. & MRS. CHARLES ROBY
of Houston, Texas, who are very outstanding
Services Every Night, 7:30 P.M.—except Sunday Night, 7:00 P.M. Host Pastor: Lester H. Woods.

POST-DISPATCH
Sports
J. ROY STOCKTON

6A Sat., Feb. 12, 1955 ST. LOUIS POST-DISPATCH

Title Chips Down for Bills at Detroit Tonight

Kirkwood Team a Close Second On Points, but Ritenour Seems Cinch to Keep State Mat Title

By John J. Archibald

Competition, but probably only enough to make it interesting, developed for perennial champion Ritenour High as the teams awaited the finals of the Missouri state wrestling meet at the Maplewood gym tonight. Coach John Moore's Huskies lead in total points with 30, but Kirkwood is close behind with 27.

The first of 12 finals will get under way at 7 p.m.

Only two other schools have an outside chance. They are Webster Groves and Ferguson, each with 18.

Actually Kirkwood is not in as good a position as its three-point deficit indicates, for the finals. There are six Ritenour wrestlers to Kirkwood's four. With seven points given to a champion and five to a runner-up, Ritenour is sure of getting at least 30 points, while Kirkwood's maximum is 28. The Pioneers' only chance is in acquiring additional points for pins, and a possible few in consolation matches.

Wood vs. Lippincott Again.

Fan interest is likely to focus on individual bouts. One of the features will be the heavyweight match between top-seeded Gene Wood of Ritenour and Olin Lippincott of Webster Groves. They battled to a draw in their league meeting and Wood's No. 1 seeding was determined by a flip of the coin. Both are linemen in football, with Lippincott having been named to the Post-Dispatch all-district squad as a tackle.

Two boys from Missouri School for the Blind will be in the finals and are well regarded. Eugene Edwards of the Blind school will meet Thad Harshbarger of Kirkwood in a 103-pound match, and Leroy Page will oppose Vic Huddleston of Hazelwood High in a 138-pound event.

Edwards, who is totally blind, won an Ozark A.A.U. title last year and has turned in 18 straight victories since then. This is his second season of mat competition. Page has a streak of 12 going into the final against Huddleston. Huddleston was a runner-up in the state meet last year as a member of the Ferguson team, but he transferred to the new Hazelwood school last fall.

The Blind School team was praised by rival coaches for its all-round excellence, and the boys were crowd favorites. Al Eberhardt is the coach and athletic director at the school. His brother is Walter Eberhardt, physical education director at St. Louis University.

Assisting Eberhardt is Gene Spurrier, totally blind, who was a 123-pound Mason-Dixon champion while at Towson State Teachers College in Maryland.

* * *

Cozart's Loss a Big Upset.

One of yesterday's major upsets was the defeat of Normandy's Roger Cozart by Bradford of Riverview Gardens. Cozart, who was the 135-pound novice champion in the recent Golden Gloves, previously was unbeaten.

Jack Crider of Normandy will take a 43 and 1 record against Ritenour's Ron Minardi in the 145-pound match. Crider, a runner-up in the 133 last year, has won all 21 matches this year. Minardi won the 145 title last year, but was seeded second.

* * *

Lee Grubbs, Ritenour senior in the 127-pound final, is the last of a long line of wrestling Grubbses on Huskie teams. Before him were five brothers: Jack, Dean, Norman, Bill, and Pete—and a cousin named Bob Grubbs. The brothers are sons of Mr. and Mrs. Willard Grubbs.

* * *

Jimmy Walther, son of Kirkwood Coach Fletcher Walther, was defeated in a 133-pound semifinal. Walther has coached Kirkwood wrestlers for 27 years, and another of his team members defeated in the semifinals was the son of a wrestler he also coached. Spence Dickinson, father of 145-pounder Lemoine Dickinson, was the state champion of that same division in 1935.

* * *

Though his football-injured knee still is not completely healed, Maplewood's Rozell Parker will be defending his 175-pound state title against Charles Aiken of Kirkwood. Someone recently stole the $15 brace which Parker was using to prepare his knee for another season in the Maplewood backfield next fall. Billikens' trainer Bob Bauman has been treating Rozy's knee.

* * *

Don Ingerson, head coach of the St. Louis Knights professional football club, has been either a wrestling coach or referee since 1930. He worked from noon until 11:30 p.m. yesterday as an official.

FINAL PAIRINGS

98-POUND—Rich Butts, Ritenour, vs. Curt Fridley, Maplewood.

103-POUND — Thad Harshbarger, Kirkwood, vs Eugene Edwards, Mo. School for Blind.

112-POUND—Ellsworth Schellenberg, Webster Groves, vs. Rich Heady, Normandy.

120-POUND—Steve Miller, Kirkwood, vs. Jim Heffington, Ferguson.

127-POUND—Lee Grubbs, Ritenoure, vs. Ron Godi, Kirkwood.

133-POUND — Bradford, Riverview Gardens, vs. Manford Crawford, Ritenour.

138-POUND—Vic Huddleston, Hazelwood, vs. Leroy Page, Mo. School for Blind.

145-POUND—Jack Crider, Normandy, vs. Ron Minardi, Ritenour.

154-POUND—Ted Bohara, Ferguson, vs. Dave Ellis, Normandy.

165-POUND—Charles Hartsell, Ritenour, vs. Bill Detjen, Webster Groves.

175-POUND—Rozell Parker, Maplewood, vs. Charles Akin, Kirkwood.

HEAVYWEIGHT—Gene Wood, Ritenour, vs. Olin Lippincott, Webster Groves.

Freeman Off Ohio Team to Protect Health

COLUMBUS, O., Feb. 12 (UP)—Ohio State University athletic officials yesterday ordered Robin Freeman, one of the nation's leading scorers, to quit basketball for the remainder of the season upon advice of physicians, who said the strain of trying to keep up the pace was too much for him.

University officials explained they felt that Freeman was taking the game too seriously and had "overemphasized" the sport.

Coach Floyd Stahl said that his star guard, worried about a recent slump in scoring, had reached the point where he "couldn't sleep or study for thinking about basketball."

Freeman, second highest scorer in the country, has averaged 32 points a game this season. He has scored 409 points in 13 games and has 167 points in the Big Ten.

Athletic Director Richard C. Larkins said "the welfare of this young man is much more important than the sport itself." He said that Freeman would not play any more this year on the basis of doctors' advice. Freeman's parents are "fully in accord" Larkins added.

Possibility of Skating Races In Park Sunday

While Park Department officials refused today to permit skating in the public parks, skating enthusiasts got all steamed up over the prospect of outdoor fun. Missouri Skating Association officials admitted they had talked to city authorities about the possibility of holding races on Grand Basin or Jefferson Lake in Forest Park tomorrow.

Ice on most lakes in the parks this morning was three inches thick. Authorities said the "no skating" signs would remain up until the ice became at least three and one-half inches thick.

FIGHT RESULTS

BERLIN, Germany—Henry Hall, 184, New Orleans, La., drew with Heinz Neuhaus, 209, Germany (10).

NEW YORK (Madison Square Garden)—Harold Johnson, 176, Philadelphia, knocked out Paul Andrews, 176, New York (6).

BOSTON—Tony De Marco, 144¾, Boston, drew with Jimmy Carter, 138¼, New York (10, non-title).

PHILADELPHIA—Mel Collins, 153, Trenton, N.J., outpointed Charley Douglas, 154, Philadelphia (7).

AKRON, Ohio — Ronnie Delaney, 147½, Akron, Ohio, outpointed Johnny Saxton, 147½, New York (10, non-title).

WEST PALM BEACH, Fla. — Alve Menti, 140, Niagara Falls, N.Y., outpointed Jackie O'Brien, 142, Meridian, Conn. (10).

It's Time To Climb In Valley

By Robert Morrison
Of the Post-Dispatch Sports Staff

DETROIT, Feb. 12 — Detroit University, whose title hopes have been blasted in the rugged going of Missouri Valley Conference basketball, will give the St. Louis University Billikens a road test tonight at 7:15 (St. Louis time).

There is something about traveling that hasn't particularly agreed with the Bills this season but whatever dreams they may cherish toward copping the Valley crown certainly will depend on how they do on the road.

This will be the eighth game away from home for St. Louis this season. The Bills have won only two—at the University of Washington at Seattle in December and the other just Thursday night over New York U., at Madison Square Garden.

Even in that latest victory of a 12 and 6 season, St. Louis wasn't as sharp as it might have been against a team that did not have the talent nor physique to give the Bills a tussle.

Now that the conference chips are down, however, the Bills may be tightening up for the Valley struggle. After a plane flight here yesterday, they worked out at a high school gymnasium and Coach Eddie Hickey noted an improvement in their alertness.

Bills a Game Behind Tulsa.

In second position in the Valley race, St. Louis has a 3-1 league mark, a full game behind Tulsa with 5 and 1. Tulsa has passed its road test with flying colors, losing only at St. Louis in five games, and now has four remaining conference games at home.

This is a decided advantage for the Hurricane, which got back on the winning track here last Monday with a 77-72 victory over Detroit after losing by 69-51 at St. Louis the previous Saturday.

"Tulsa sure has an aggressive defense," commented Detroit U. Coach Bob Calihan, whose Titans now are 2 and 5 in the Valley and 13 and 6 overall.

"The Aggies, too, were greatly improved here," Calihan added, explaining in part how his team has lost four straight after having defeated A. & M., at Stillwater earlier in the season.

Detroit Could Be Spoiler.

Detroit now may play the spoiler and its main target is the Billiken team because only their home-and-home series and a game with Wichita at Detroit are remaining on the conference schedule for the Titans.

St. Louis, which has encountered Detroit's fast-break-jamming defense in previous years, will not be caught by surprise this time. The Bills were walloped here two years ago, 83-68. They again split the series last year, but won here and lost by one point at home.

Guy Sparrow, 6-foot-5 forward, is the senior scoring leader of the Detroit team. A sophomore, Bill Ebben (6-3), has made the starting lineup along with senior Bob Decker (6-6), at center, and two good guards, juniors Ralph Goldstein and Dan Halling (both 5-11).

"We've had some sickness and injuries in recent times," Calihan remarked, "but everybody's o.k. now."

The Bills have had a bit of sickness themselves with Bill Slattery and Joe Todd fighting the virus, but both seem to be shaking it off.

Team Records		DETROIT (13-6)	
St. Louis U. (12-6)		70—Assumption	61
60—Alabama	55	78—Mich. State	78
75—T.C.U.	58	91—Bowling Gr.	60
86—OhioState	91	97—Kalamazoo	50
82—Mississippi	68	68—Buffalo	61
68—Wyoming	74	82—Houston	77
76—U. of Wash.	72	83—Houston	80
73—U. of Wash.	64	86—Oregon	74
80—Indiana	78	76—Toledo	58
65—Kentucky	83	82—Wayne (Det)	57
79—LaSalle	88	82—Wayne (Detroit)	57
85—Houston	84	92—Chi.Loyola	78
102—Drake	82	89—Okla. A. & M.	65
98—Bradley	78	62—Tulsa	65
73—Wichita	71	91—Drake	76
78—St. John's	70	67—Wayne (Detroit)	64
84—Okla. A. & M.	67	75—Wichita	80
69—Tulsa	51	86—Drake	93
87—N.Y.U.	66	69—Ok. A. & M.	78
		72—Tulsa	77

Burris to Play With Edmonton

EDMONTON, Feb. 12 (AP)—Kurt Burris of Oklahoma, All-America center, has signed to play in 1955 for the Edmonton Eskimos of the Western Interprovincial Football Union.

Edmonton announced today signing of the 22-year-old, 205-pound lineman from Muskogee, Okla., who was the No. 1 draft choice of the National Football League champions, the Cleveland Browns.

Burris, a geology student at Oklahoma University, finished second to Alan Ameche of Wisconsin in voting for the Heisman Trophy awarded to the standout player in American college ranks.

Billy Vessels of Oklahoma, the 1951 Heisman Trophy winner, played for the Eskimos in 1952 before joining the United States Armed Forces.

Faurot and Entire Staff Retained by Missouri U.

COLUMBIA, Mo., Feb. 12 (AP)—The University of Missouri Board of Curators reappointed for a year the entire Tiger football coaching staff at a meeting yesterday, Acting President Elmer Ellis announced here today.

In addition to Don Faurot as head coach and athletic director, the re-appointments included those of John C. Simmons, head baseball coach and assistant coach in football; Clay Cooper, Chauncey Simpson and Harry Smith as assistant coaches, all with additional titles of instructors in physical education; John Kadlec, freshman line coach and instructor in physical education; Oliver J. De Victor, trainer; Harry Ice, assistant in intercollegiate athletics and program manager, and Nick Carras, graduate assistant.

For Carras the new title represented a promotion from student assistant. He was graduated last month. His appointment is effective until May 31.

Coach Faurot will assign duties to his staff members. Faurot, in addition, is professor of physical education, a title that gives him tenure as a faculty member.

Call to Arms in Muny Final

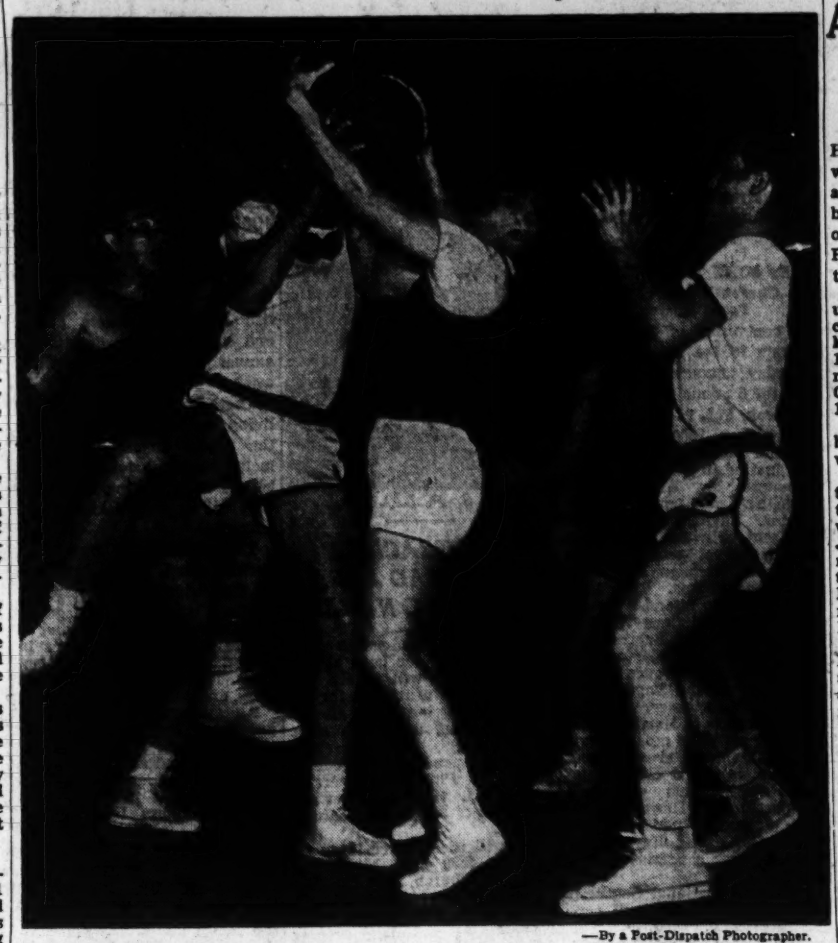

—By a Post-Dispatch Photographer.

SHEP SMITH (99), the Bob Soells' 6-foot 7½-inch center, battles for the ball with JIM BRISLANE of Meramec Caverns in Muny basketball final at Sherman Park. DALE PORTMANN is Caverns' No. 12 and BOB MALLON is Soell player at right. Soells repeated as Muny titleholder with 92-81 victory.

Soells Win Muny Basket Title 3rd Straight Time

What with losses to the services and lack of a reserve clause, the turnover on Muny basketball teams is considerable from year to year, but Coach Howard Bartman keeps turning out champions.

And what was the biggest difference between Bartman's current edition of Bob Soells, which carried off their third straight Muny title last night, and his 1954 and 1953 winners?

"They're better ball-handlers," explained Bartman after a 92-81 victory over the Meramec Caverns at Sherman Park. Soells had walloped Meramecs, 104-78, in the first game of their best-of-three series.

"Sure, we lost Ed Scott and Lou McKenna and Bob Koch, but these guys we have now bring the ball down the floor better and hold on to it," Bartman said.

The better ball-handling also puts the Soells in much better position, Bartman believes, to grab the Ozark A.A.U. title which has eluded them the past two years. Careless handling was a major factor in the Soells's blowing an 18-point lead late in last year's final with champion Fort Leonard Wood, which is expected to defend in the meet opening Friday.

The title-clincher with Coach Dave Goldbedg's Meramecs was a rough affair and the Caverns' chances virtually went down the drain early in the second half when both Jumping Jack Faszholz and huge Dale Portmann fouled out. John Dangos, who got 16 of his 25 points in the second half, and set-shot Glenn Isringhaus then led several surges to within range (66-61 and 78-72) but the Soells's 1-2 punch of Wayne Young and lanky Shep Smith proved too much.

Isringhaus was lifted early after committing three fouls and went out on personals with close to five minutes left. Young hit nearly every shot in the book for 28 points on 10 field goals and eight of 10 free throws. Smith totaled 27 on nine baskets and 9 of 13 fouls.

Isringhaus had 14 points, Portmann 11 and Manne Monroe of Soells who also fouled out, scored 13. A fifth player, the Soells's Bob Loddeke, went out on personals as 59 fouls were called. The Soells, who had only one more basket than the Caverns, made good on 34 of 53 foul shots; Meramecs hit on 25 of 46 chances.

'Y' Title Series Tied.

White-Rodgers tied the best-of-three final with Wagner in the Y.M.C.A. Industrial division by gaining a 59-57 victory. Joe Schindler's four straight one-hand push shots from outcourt tied it for W.-R., then Don Fanning's free throw put the club in front. They'll meet for the title tomorrow at 1:30 p.m.

Girls Game Tonight.

The South Bend (Ind.) Rockettes, beaten by Meramec Caverns girls, 41-27, play the Jeffersons tonight at 8:30 at Salvation Army gym, 2200 S. Seventh. Kutis and Meramec girls meet at 7. Betty Wagoner had 17 points for South Bend, Phyllis Henken 16 for Meramec.

Meramec Caverns (81)	FG.	FT.	F.	Soell (92)	FG.	FT.	F.
				Monroe	4	5	5
Portmann	5	1	5	Young	10	8	1
Fazholz	3	0	5	G'merab'ch	1	4	1
B. Mirth	2	1	3	Smith	9	9	4
Miller	3	1	4	Sexauer	0	0	0
Dangos	7	11	4	Loddeke	1	2	5
F. Mirth	0	0	1	Belmfohr	0	3	4
Isringhaus	6	2	5	Mallon	3	3	3
Brislane	1	5	4	Heines	0	0	2
R. Mirth	1	4	1	Prince	1	0	0
Totals	28	25	32	Totals	29	34	27

Score at half—Soell 43, Meramec 36. Referee—Cobb. Umpire—Royal.

Rast Tallies 29 Points but Preachers Lose

After losing to Shurtleff College, 82-74, in a game at Alton last night, Concordia Seminary's basketball team will swing into action again tonight when they face Quincy College on their home court.

Shurtleff had a 13-point halftime lead and on one occasion had a 19-pont margin. The Preachers pulled even at 63-63 with seven minutes remaining. Then Shurtleff pulled away to score the victory.

Harold Rast of Concordia led the scoring with 29 points followed by Jim Carey of Shurtleff with 25.

The box score:

Concordia (74)	FG.	FT.	F.	Shurtleff (82)	FG.	FT.	F.
Wacker	5	3	4	Bain	1	1	1
Lubke	3	10	3	Cushman	2	0	1
Joeckel	1	0	3	Harmon	2	2	0
Rast	12	5	2	Borchers	6	2	2
Ludwig	5	2	1	Lawrence	2	6	2
Blau	0	0	1	Carey	11	3	3
Eckart	0	0	0	Hunter	0	2	3
Otten	1	0	1	Freeman	8	0	2
Totals	27	20	15	Totals	33	16	14

Score at half—Shurtleff 42, Concordia 29. Referee—Gibbs. Umpire—Fraser.

Out-of-Town Swimmers In Y.M.H.A. Invitational Meet Opening Today

Three hundred swimmers, 59 of them from the Indianapolis A.C., will take part in the annual Y.M.H.A.-Y.W.H.A. invitational meet today and tomorrow.

Indianapolis A.C. is the defending champion in the senior women's, boys and girls divisions, and the St. Louis Downtown Y.M.C.A. will defend its seniors men's title. Other clubs competing will include Indianapolis Riviera, Phillips Splash, Bartlesville, Okla.; Louisville Lake Side Club, Tulsa Aquatic Club, and groups from Omaha, Ames, Ia., and Evansville, Ind.

Ed Furgol Has 143 Total in Tucson Event

TUCSON, Ariz., Feb. 12 (UP)—Bob Rosburg of San Francisco, leads a field of 60 pros and 10 amateurs into the final 36 holes of the $10,000 Tucson open today after firing a par-shattering second nine.

Rosburg's 65-68—133 yesterday gave him a one-stroke lead over Bud Holsher, Santa Monica, Calif., and Tony Holguin, Midlothian, Ill. Holguin and Rosburg had tied in the first round.

National open champion Ed Furgol of St. Louis fought a fever in carding 67 for an aggregate of 143.

Strong wind hampered Rosburg and the other players, but he went out in a one over par 36 but on the home nine rallied to come in with a three under par 32 for a 68 to add to his opening 65.

Holguin racked up 68 to go with his first day's 66 yhile Holsher toured the El Rio course in nines of 33 and 35 for another 68 and 134-stroke total.

Swedish Pair Wins Philippines Net Title

MANILA, Feb. 12 (AP)—Lennart Bergelin and Sven Davidsson of Sweden easily defeated defending champions Felicisimo Ampon anl Raymundo Deyro of the Philippines 6-4, 7-5, 3-6, 6-4 today to win the doubles championship of the Philippines Open tennis tournament.

Neuhaus, Hall Draw.

BERLIN, Germany, Feb. 12 (UP)—Henry Hall of New Orleans battled Heinz Neuhaus, German and European heavyweight champion, to a draw last night in their 10-round, non-title bout before an estimated 5000 at the Sports Palace.

Neuhaus weighed 209, Hall 184.

Missouri Plays Colorado Five For Loop Head

KANSAS CITY, Feb. 12 (AP)—Colorado and Missouri, early season favorites to take the Big Seven basketball crown, meet tonight at Boulder for the right to undisputed possession of first place.

Each has a conference record of 5-1, Missouri losing only to Kansas' State and Colorado to Nebraska.

The Tigers, currently ranked fourteenth in the weekly AP poll, have been among the top 20 teams in the nation most of the season. They boast an overall record of 12-3 against Colorado's 10-5.

Two other conference games will also be played tonight.

Oklahoma, looking for its first league victory in six starts, plays at Nebraska. The Cornhuskers have won four while losing two.

Kansas meets intra-state rival Kansas State at Manhattan with the Jayhawks hoping to win their second game in six league outings. The second-place Wildcats have dropped two decisions in eight conference games.

Local Referees for Kutis-Simpkins Game

Kutis soccer club, through Secretary Nick Jost, has demanded an out of town referee for tomorrow's national Amateur Cup match with Simpkins, it was disclosed by Cup Commissioner Harry Luecke. Jost's protest was voiced after Luecke had announced appointment of Stan Lutostanski and Vince O'Hara, local referees. The cup match is to be played at Oakland Stadium, tomorrow at 2:15.

"The appointment of Lutostanski and O'Hara will stand," said Luecke. "I have fullest confidence in the ability and integrity of both men."

Johnson Stops Andrews; Wants Shot at Title

NEW YORK, Feb. 12 (UP)—Harold Johnson of Philadelphia was slated today for another shot at the light-heavyweight crown because he practiced a full week on a "set punch" for contender Paul Andrews of New York and then "let him have it."

Johnson promised today to use the same straight right on champion Archie Moore that knocked out lanky Andrews at 1:46 of the sixth round in their return bout at Madison Square Garden last night. Each weighed 175 pounds.

The upset was televised and broadcast nationally. Andrews was favored at 2-1.

"I crossed up Andrews with that set punch, which I had practiced every day during my last week of training," 26-year-old Johnson explained. "He expected me to keep movin' and just try to outpoint him. He got careless. Then I set and threw the right at his chin with everything I had on it."

The blow, reminiscent of Rocky Marciano's historic explosion against Jersey oJe Walcott at Philadelphia, dropped six-foot-three Andrews flat on his back for the full count.

Johnson won a majority decision over Andrews in their first fight.

Matchmaker Billy Brown said he would sign Johnson and champion Moore for a return title fight "somewhere" within the next three months. Charley Johnston, Moore's manager, said. "I guess it will be okay with Archie."

Andrews, who had expected to weigh about 180 pounds, blamed his defeat on the lethargy caused by his low weight of 175. Manager Marshall Miles said Paul would campaign henceforth as a heavyweight, never scaling less than 180. It was his fifth defeat and second kayo in 34 fights.

A snowy-night crowd of about 2500 paid about $9000 to see the match.

Illini, Gophers In TV Contest

CHICAGO, Feb. 12 (AP)—One of the Big Ten basketball season's key games, first-place Minnesota vs. runner-up Illinois, will be viewed nationally on television today (2 p.m. St. Louis time, on KWK-TV, Channel 4).

The matinee at Minneapolis precedes a four-game conference program tonight which features Indiana's visit to Iowa, whose Hawkeyes are tied with Illini for second place at 5-2.

Minnesota's Gophers are in front by a half-game with 6-2 with the conference race half completed.

Other games include Michigan State (5-3) at Northwestern (4-4); Michigan (2-4) at Purdue (2-6); and Ohio State (3-3) at Wisconsin (2-5).

Beaumont, Cleveland Expected to Win and Remain Tied for Lead

If form prevails, Beaumont and Cleveland will win their Public High League engagements tonight and set up their meeting next Saturday, the final tripleheader of the basketball season.

So far both have won five league starts. Beaumont is expected to beat Central in the 6:30 game at the St. Louis U. gym on West Pine and Cleveland will be heavily favored over Roosevelt in the 9:30 contest. In between, Southwest will play Soldan-Blewett, starting at 8 o'clock.

In a nonleague game at Concordia Seminary St. Louis U. High will oppose Lutheran at 6:30 as a preliminary to the Concordia-Quincy game.

Carter, Moving Up to Welter Class, Draws With DeMarco

BOSTON, Feb. 12 (AP)—Lightweight king Jimmy Carter loomed today as a real threat to welterweight champion Johnny Saxton after battling to a rugged 10-round draw with Boston welter Tony de Marco in a non-title bout at Boston Garden.

The 31-year-old Carter, who has just about run out of opponents in his own division, made his invasion of the welter class against a worthy rival in De Marco.

Tony gave up height, reach and ring experience, but had the edge in age and weight. De Marco, 23, scaled 142¾ to Carter's 138¼.

There were scattered boos in the sixth and seventh session from some of the 12,163 fans who paid New England's second highest ring gate—$74,670.

The record of $154,000 was set in Carter's 10-knockdown slaughter of featherweight Tommy Collins in 1953.

Although some fans sought a knockout or a wild slugfest, it just didn't figure.

Actualiy, it was a tense tussle between a couple of acknowledged hitters who can deal out punishment with either hand. They stood in close and banged away for most of the route, although neither was floored or ever was in serious trouble.

Carter showed he can handle a heavier opponent who can hit. Tony took a 15-bout winning streak into the ring, including 11 knockouts. His record is 41-5 with one draw. Carter is 79-16 with nine draws.

The lightweight king, one of the game's stiffest body punchers, boxed beautifully, slipping punches and bobbing and weaving under Tony's hooks. He really nailed Tony under the heart with right-hand smashes.

De Marco started briskly and built an early lead. Carter got the word to get on the ball and came out strong in the fifth. Tony bounced back with his best flurry in the seventh, spinning Carter with a left hook, but the champion took the eighth and then had his biggest session in the ninth.

Carter stunned Tony with a right uppercut along the ropes, followed up with a savage left and trailed him into the center of the ring. But he couldn't put him down. Then Tony came on, although obviously much the wearier of the two, and took the tenth on memory.

Referee Jimmy McCarron had De Marco on top 97-96. Judge Harry Sundberg had Carter big, 99-94. Judge Joe Blumsack had it 96 each. The A.P. card had it a standoff at 95-all.

A poll at ringside favored De Marco, 10-5, but the Carter backers were noisy if outnumbered.

Tony's manager, Bobby Aggrippino, called it "the worst I ever saw Tony fight, but I still thought he won it. He didn't fight the fight he was capable of. He was just having a bad night."

Carter, who got $22,500 for his night's work to Tony's $17,000, said:

"I thought I won it. De Marco is a good strong boy and takes a good punch. He hits good but he missed too many of them. That's why I thought I won."

VISIT OUR NEW
SELF-SERVICE
LIQUOR STORE
GOODFELLOW & LILLIAN
FREE DRIVE-IN PARKING
HAPPY HOLIDAY

College Basketball

By the United Press.

EAST
Trinity (Conn.) 72, Bates 62.
Seton Hall 88, Boston College 86.
Princeton 57, Brown 55.
Columbia 63, Dartmouth 51.
Middlebury 103, St. Lawrence 93 (overtime).
Hillyer 68, Kingspoint 62.
Lycoming 91, St. Vincent's 62.
Quantico Marines 84, Buffalo 81.
Lincoln 73, Delaware State 61.
Panzer 94, Lowell 67.
Clark 94, Hartwick 83.
Buffalo St. 83, Thiel College 68.

SOUTH
George Washington 77, Richmond 62.
Xavier (O.) 101, Loyola (La.) 81.
Virginia 93, North Carolina 75.
Wake Forest 90, South Carolina 81.
Morris Brown 77, Fisk 75.
Springhill 84, Mercer 73.
Allen 93, Fort Valley St. 69.
Morgan State 88, Virgina State College 77.
Stetson 78, Tampa 59.
Virginia Union 83, Hampton Inst. 80.
West Liberty 118, Shepherd College 97.
Roanoke 84, Macon 63.
The Citadel 86, Jacksonville (N.A.S.) 80.
Alabama State 100, Morehouse 65.
Southern Univ. (La.) 110, Arkansas State 79.
Hampden Sydney 73, Richmond Prov. Inst. 53.
Sewanee 63, Birmingham Southern 51.
Abilene Christian 74, David Lipscomb 66.
William Carey 70, Millsaps 67.

MIDWEST
Cincinnati 79, Centenary 50.
Fournier Tech 85, Chicago Univ. 67.
Arkansas 76, Henderson 73.
Minot 90, Jamestown 69.
Northwestern 70, East Central (Okla.) St. 67.
Missouri Valley 74, William Jewell 65.
Navy Pier 78, George Williams 57.
Rockhurst 90, Hutchinson (N.A.S.) 51.
Lacrosse State 80, Whitewater 58.
Southwestern (Kan.) 84, Oshkosh 69.
Bethel College 60, McPherson College 58.
Westminster 74, Drury 54.
Aurora College 77, Roosevelt 60.

SOUTHWEST
Texas College 78, Bishop 66.
Lamar 76, Sul Ross 73.
Baptist (Tex.) 79, Southwestern (Okla.) 74.
Howard Payne 97, Eastern New Mexico 79.
Highlands 68, Panhandle A.&M. 66.
Langston 69, Wiley 66.
Southwestern (Okla.) 90, Central Oklahoma State 77.
Midwestern 118, North Texas State 82.

WEST
Brigham Young 76, Utah 74.
California 58, Southern California 57.
College of Pacific 80, St. Mary's (Calif.) 66.
Denver 74, Montana 68.
Idaho 65, Oregon 50.
Montana State 63, Colorado State 57.
Regis 99, Western (Colo.) State 89.
San Francisco 59, San Jose State 49.
U.C.L.A. 85, Stanford 63.
Washington 70, Washington State 40.
Whitworth 93, British Columbia 66.
Seattle Univ. 93, Gonzaga 82.
Hancock College 77, Taft 62.
Long Beach City College 71, Los Angeles Harbor 67.

Delaney Upsets Champ Saxton

AKRON, O., Feb. 12 (UP)—Southpaw Ronnie Delaney of Akron was headed for the "big time" today with a non-title victory over welterweight champion Johnny Saxton under his belt.

The 26-year-old Akron Negro, head of a large family, won an upset unanimous 10-round decision over Saxton of Brooklyn at the Century Boxing Club last night.

Each weighed 147½ pounds although Delaney is a middleweight. Saxton, favored at 8-5, suffered the third defeat in his career of 45 fights. It was Delaney's sixtieth victory in 64 bouts. Ronnie has lost but once in his career and has had three draws. He is unbeaten in his last 43 bouts.

Delaney used his left uppercut effectively throughout to keep the bobbing and weaving Saxton straightened up.

The three ring officials favored him over the champion on points as follows: Referee Eddie Atlas, 100-92; Judge Harry Minto, 97-96, and Judge Sam Taormina, 98-92.

Saxton did not dispute the decision. He said, "It was a close fight and could have gone either way."

It was Saxton's first ring appearance since he won the 147-pound title from Kid Gavilan on a questionable decision at Philadelphia, Oct. 20.

Meramecs Gain Victory.

The Meramec Caverns girls basketball team scored a 41-37 victory over the South Bend (Ind.) Rockettes at Sherman Center. Tonight the visitors play the Jeffersons at Salvation Army gym.

The box score:

Rockettes (37)	FG.	FT.	F.	Meramecs (41)	FG.	FT.	F.
Wagoner	3	7	1	Gerwits	0	1	1
Kidd	3	6	2	Moeller	0	0	1
Guidi	2	1	3	Lawrence	3	0	3
Findley	0	3	1	Henken	5	6	5
Bonar	0	0	5	Cordes	1	0	4
Evanoff	0	0	1	Johnson	0	0	0
				Musterman	4	1	3
Totals	10	17	12	Hake	3	1	2
				Totals	16	9	19

Score at half — South Bend, 19; Meramec Caverns, 23. Referee—Cobb. Umpire—Royal.

Hadley Swimmers Win.

Hadley Tech's swimmers took the measure of Beaumont, 49-28, yesterday in a Public High meet at Beaumont. Gerald Kozenski scored 10 points for Hadley with triumphs in the 40- and 100-yard freestyle events.

Call FO. 1-5510
FOR LOW CASE PRICES
ON ALL WINES & LIQUORS
FREE DELIVERY
PEOPLES-905
44 Stores All Over St. Louis & County
World's Largest Package Liquor Chain

SKY HIGH TRADES
HIGHEST IN OUR HISTORY
BARRETT WEBER
3122 S. Kingshighway PR. 6-0707

SPECIAL
WHEEL ALIGN
$6.95
Service Chev., Ford, Plym.
GOODYEAR STORE
5837 DELMAR PA. 1-1400
Open Friday Eve. Until 9 P.M.

Mavrakos
from your heart to her heart
Valentine's Day Monday Feb 14

Siebert Held to 20 Points as Bayless Wins

Burroughs Is Beaten By Only 2

By Harold Tuthill

John Burroughs tried to put a ring of steel around fabulous Sonny Siebert last night and it almost worked against the Bayless sharpshooter, but his two baskets in the last minute won for the Broncos, 45-43, in a non-conference basketball game.

Siebert, who had trouble penetrating Burroughs' zone defense in the first half, started hitting in the second half and wound up with 20 points, well below his average of almost 30 points a game.

Other South County marksmen had their shooting clothes on as Forrest Campbell poured in 28 points to lead Hancock to a 64-41 triumph over Lindbergh; Jerry Branson of Valley Park banged in 20 points as the Hawks downed Mehlville, 60-47, and Al Strentzsch hooped 15 points to pace Affton to a 49-33 decision over Fairview.

Jennings in Close Game.

Jennings came from behind to take a hard-fought game from Berkeley, 48-46, in a North County League engagement. Jennings trailed at the half, 28-23. Hazelwood, a new North County school which will play league basketball next winter, bowed to Country Day, 57-34. Pattonville's Lucas sank 11 field goals and teammate Howard 10 to account for 32 points as it walloped Maryland Heights, 65-44.

In the Suburban League, Webster Groves and Kirkwood won to stay on the heels of leading Maplewood. The Statesmen defeated Ladue, 73-61, and Kirkwood nipped Clayton, 74-67, to capture their seventh league decision in nine games. Maplewood is 8-1.

Ellis Minton, Kirkwood's nifty scorer, racked up 28 points to lead the Pioneers against a Clayton team which was paced by Frank Hubbard with 20 points and Joel Allen with 19.

35 Points for Aune.

One of the outstanding performances of the night was turned in by Ladue's Ross Aune who scored 35 points, outshining Webster's pair of Jim Johanson, who tallied 17 and Jerry Wolff, who added another 16.

In other Suburban games Normandy shaded Ritenour, 50-44; Brentwood walloped St. Charles, 53-25 and Ferguson, aided by Gordon Bierman's 26 points, won a duel from Wellston, 65-54, as the Trojans were led by Johnny Jones, who also tallied 26.

St. Mary's extended its Catholic Athletic Conference record to 7-1 with a 63-33 triumph over cellar-dwelling Du Bourg. Meanwhile De Andreis took over sole possession of second place as it won from McBride, 57-42, while Laboure, the former runner up, was being knocked down to a third-place tie by Mercy, 63-50.

In the Catholic League, Belleville Cathedral finished with an 8-0 mark when it whipped St. Francis de Sales, 62-40. Chaminade dealt runner-up Coyle its third loss in seven league games with a hard-earned 44-40 triumph. Chaminade raised its record to 3-4.

Prep Schedule.

Public High League.
(At St. Louis U. Gym.)
Beaumont vs. Central, 6:30.
Soldan-Blewett vs. Southwest, 8.
Roosevelt vs. Cleveland, 9:30.
Cahokia Conference.
New Baden at Lebanon, 8.
Midwestern Conference.
Bethalto at Greenville, 8.
Non-League.
St. Louis U. High vs. Lutheran at Concordia Seminary, 6:30.
Principia at Hazelwood, 8.
McBride at C.B.C., 8.
Jerseyville at Roxana, 8.
Alton at Belleville, 8.
Collinsville at Edwardsville, 8.
Granite City at Wood River, 8.
Lincoln of East St. Louis at Lovejoy of Mound City, 8.

East Side Scores.

East St. Louis 90, Mount Carmel 58.
Belleville Cathedral 62, St. Francis de Sales 42.
Collinsville 80, Alton 47.
Dupo 83, Waterloo 45.
Edwardsville 76, Belleville 58.
Centralia 89, Harrisburg 57.
Chester 71, Du Quoin 60.
Granite City 73, Roxana 69.
Highland 75, Nashville 67.
Mount Olive 48, Staunton 43.
Lincoln of East St. Louis 78, Vashon 73.
Lincoln of Venice 64, Douglass of Festus, Mo., 63.
Madison 53, Livingston 49.
Gillespie 72, Feltshans of Springfield 70.
Okawville 83, Lebanon 61.
Mater Dei of Breese 60, St. Peter and Paul of Waterloo 51.
Trenton 89, New Baden 80.
Columbia 48, Troy 41.
Red Bud 60, Steeleville 59.
Freeburg 94, Mascoutah 68.
Marissa 79, Trico 67.

National Basketball Association.
Eastern Division, Western Division.

	W.	L.		W.	L.
Syracuse	29	24	Fort Wayne	35	19
Boston	27	26	Minn'polis	28	25
New York	27	26	Rochester	24	28
Phil'd'phia	22	28	Milwaukee	19	34

LAST NIGHT'S RESULTS
Philadelphia 105, Boston 101.
Rochester 91, Fort Wayne 83.
(Only games scheduled.)

Mavrakos Candies
SWEETHEART BOX
Valentine's Day Monday Feb 14

MORE WINNERS
find it pays to say:
"Stop for Stag"
Among them!
Earl Wallace, 1641 St. Louis Ave.
James Walsh, 5683 Hebert
spot MR X
and win a prize.
All free. Nothing to buy.
2000 prizes; grand award, FORD THUNDERBIRD, courtesy of JOE SIMPKINS, 6421 Easton Ave., "Ford Center of the Nation." Look for Mr. X in St. Louis—where beer is sold. He carries a Stag Beer carton. Carling Brewing Company, Inc. Belleville, Ill., St. Louis, Mo.

High School Basketball Box Scores

Feltshans of Springfield (70) vs. Gillespie (72)

	FG	FT	F
Dennis	5	4	5
Johnson	5	6	2
Homeier	6	11	5
Gantt	5	4	5
Robinson	0	1	0
Shipp	1	0	4
Totals	22	26	19
Poole	7	9	4
Whitehouse	2	2	4
Duncan	6	8	4
Hartwegar	9	2	4
Brown	3	1	4
Totals	27	18	20

Score at half—Feltshans of Springfield, 37; Gillespie, 26. Referee—Smith. Umpire—Hamilton.

Edwardsville (76) vs. Belleville (58)

	FG	FT	F
Jackson	6	8	4
Patton	2	4	3
Vaughan	10	6	0
Pendelton	3	0	2
Sasek	7	0	5
Pulliam	0	2	1
May	0	0	1
Totals	28	26	16
Pollick	9	2	4
Morton	4	2	3
Rockwell	1	0	1
Schlueter	0	1	4
Schiels	6	2	2
Russell	4	0	1
Lignoul	4	3	1
Totals	24	10	16

Score at half—Edwardsville, 39; Belleville, 24. Referee—Frazdo. Umpire—Schields.

Nashville (67) vs. Highland (79)

	FG	FT	F
Erlitzer	3	0	3
Sach'ben	1	0	1
Hem'haus	8	2	1
Hongsermn'r	3	9	4
Reinhardt	2	1	5
Jones	3	3	5
Stiegman	0	0	1
Totals	26	15	20
Byrne	5	4	3
Ward	14	3	3
Loyet	0	0	1
N. Tuffin	2	2	3
Ginther	7	4	1
B. Tuffin	7	4	0
Totals	31	17	17

Score at half—Nashville, 32; Highland, 26. Referee—Hooper. Umpire—Hanold.

Livingston (49) vs. Madison (53)

	FG	FT	F
Salters	3	6	2
Adams	3	4	3
Kline	5	8	2
Robertson	3	2	1
Yandover	0	1	5
Kuba	0	0	0
Totals	14	21	13
Hrysko	3	6	6
Salmond	0	0	2
M. Foster	0	0	2
D. Foster	0	0	0
Williams	1	1	3
Brown	4	1	0
Griggs	3	0	2
Daley	4	1	1
Hampton	1	0	1
Kines	0	1	0
Tucker	0	0	0
Echols	7	3	2
Holder	1	0	1
Totals	21	11	16

Scoreat half—Livingston, 31; Madison, 35. Referee—McLean. Umpire—Venatti.

Douglass of Festus (63) vs. Lincoln of Venice, (64)

	FG	FT	F
Marshall	5	5	5
Penny	4	4	3
Becquette	3	9	5
Byas	3	2	4
Evans	2	5	3
James	0	2	1
Totals	18	27	21
E. Swope	2	2	2
J. Swope	4	2	3
Long	5	9	2
Fuller	2	3	2
Walker	0	3	3
Crawford	2	2	3
Holloway	2	2	3
Lattin	0	0	1
Totals	17	30	21

Score at half—Douglass of Festus, 38; Lincoln of Venice, 25. Referee—Ward. Umpire—Pollard.

Granite City (73) vs. Roxana (69)

	FG	FT	F
Jenkins	2	9	4
Roberts	7	2	3
Schroeder	4	8	1
Duffield	2	6	2
Wertels	3	10	5
Steffen	0	0	2
Wamsley	0	2	3
Durham	5	0	4
Groberson	1	2	0
Hickle	6	4	3
Franklin	1	0	1
Arnold	5	4	5
Brown	6	1	2
Janssen	4	2	0
Sharer	0	0	0
Totals	19	35	15
Byrne	5	4	3
Ward	14	3	3
Loyet	0	0	1
N. Tuffin	2	2	3
Ginther	7	4	1
B. Tuffin	7	4	0
Totals	28	13	24

Score at half—Granite City, 38; Roxana, 35. Referee—Dartt. Umpire—Tennessy.

Trico (67) vs. Marissa (79)

	FG	FT	F
Todaro	2	3	0
Rule	1	0	1
Smyth	0	0	0
Bockhorn	8	11	4
Johnson	1	0	1
Young	3	6	4
Kuhnert	2	4	5
Myers	3	3	5
Totals	20	27	20
Sinn	2	9	3
A. Smith	0	0	0
J. Smith	0	3	2
Johnson	5	3	2
Haya	0	0	2
Lloyd	11	4	4
Triefenb'ch	0	2	2
Coulson	0	0	0
Weshinskey	0	0	0
Totals	25	29	20

Score at half—Trico, 35; Marissa, 46. Referee—Bailey. Umpire—Lallich.

Maryland Heights, (44) vs. Pattonville (65)

	FG	FT	F
G'francesco	5	0	3
Borchart	3	0	4
Metts	2	3	2
Venatti	2	3	1
Jones	0	3	1
Edg	5	1	3
Totals	17	10	13
How...t	10	0	2
Snort	2	1	1
Lefev r	2	4	1
Leonard	0	4	3
Lucas	11	0	5
Zimm'an	0	0	5
Reed	2	0	4
Zappington	0	0	0
Beckman	1	0	0
Azar	0	0	0
Totals	28	9	18

Score at half—Maryland Heights, 19; Pattonville, 34. Referee—Weings. Umpire—Mickelson.

Country Day (75) vs. Hazelwood (34)

	FG	FT	F
Pam ier	2	1	2
Shields	1	0	0
Hansar	3	0	1
Skilling	8	4	2
Johansen	3	0	2
Boer	5	0	2
Prentis	1	0	3
Maurer	7	3	0
Garner	0	0	0
Lane	2	0	3
Bottoman	1	1	1
Totals	33	9	14
Snavely	5	0	1
Plitt	3	1	2
Moore	0	0	0
Berry	5	0	2
Meyerkord	0	0	1
Valleroy	0	2	1
Gamble	1	0	0
Totals	14	3	7

Score at half—Country Day, 35; Hazelwood, 12. Referee—Fishbach. Umpire—Ault.

Berkeley (46) vs. Jennings (48)

	FG	FT	F
Johnson	10	3	0
Henderson	0	2	0
Ousley	0	0	1
Price	0	4	3
Howe...	3	3	3
Flurl	0	0	3
Cross	1	0	5
Lucas	0	2	2
Fleshman	1	2	3
Totals	15	16	17
Mor s	3	0	4
Blair	0	0	1
Mitkos	1	6	3
Woley	7	5	3
Mills	4	2	3
Hanrahan	1	3	1
Totals	16	16	15

Score at half—Berkeley, 28; Jennings, 25. Referee—Edwards. Umpire—Parker.

D. Soto (61) vs. Festus (13)

	FG	FT	F
Chapman	4	8	1
Long	0	1	3
Dehn	7	8	4
W. Johnson	1	1	1
Barker	3	5	1
Robertson	1	0	1
Bradford	1	2	0
McCreary	0	1	1
Garrett	0	1	0
Totals	17	27	12
Gulle	0	0	1
Henson	0	1	3
Mille	6	3	4
Boyer	4	0	3
Haney	0	0	1
Burns	0	0	3
Kirby	0	0	2
Ridgan	0	1	2
Batchi	0	0	0
Propst	0	0	2
Totals	4	5	24

Score at half—De Soto, 28; Festus, 1. Referee—Semer. Umpire—Ruble.

Mt. Carmel (65) vs. E. St. Louis (90)

	FG	FT	F
B. Brown	6	2	3
Wade	2	2	2
Kirkman	4	8	3
Riggs	2	0	5
J. Brown	4	2	4
Acree	5	5	4
Totals	23	19	21
Jones	8	8	5
Sims	5	0	3
Broo s	4	5	4
Barringer	2	2	5
Veery	9	5	3
Henson	1	6	0
Blackwell	0	0	0
Rice	9	2	0
Lottman	2	0	0
Land	0	0	0
Burkett	0	0	0
Choat	0	0	0
Totals	31	28	17

Score at half—Mount Carmel, 32; East St. Louis, 41. Referee—Vasch. Umpire—Search.

Waterloo (45) vs. Dupo (83)

	FG	FT	F
Trost	1	0	1
Gentsch	2	2	4
Nobbe	4	2	5
Van Pelt	2	0	3
Hoffman	5	0	4
Valey	3	0	1
Wells	0	0	2
Walhaus	0	0	0
Totals	17	4	20
Chance	6	1	2
Dixon	1	0	3
Eads	4	2	3
Mosher	1	0	0
Pell	8	5	2
Graff	10	2	2
Biella	5	3	1
Mallett	2	1	1
Goforth	1	0	0
Totals	35	12	12

Score at half—Waterloo, 11; Dupo, 33. Referee—Kick. Umpire—Williams.

Lincoln of East St. Louis (78) vs. Vashon (73)

	FG	FT	F
Sherrod	4	1	2
Connors	8	5	3
Lewis	5	6	4
Jones	5	10	5
Byrd	0	8	1
Jenkins	0	0	1
Thomas	3	0	0
Totals	25	28	16
Morton	10	2	5
Johnson	1	0	2
Tate	0	0	4
R. Sanders	4	0	3
Simmons	4	0	3
Cannon	1	0	0
J. Sanders	3	0	2
Curry	7	4	3
Davis	2	1	1
Totals	31	11	21

Score at half—Lincoln of East St. Louis 36, Vashon 26. Referee—Buckner. Umpire—Smith.

Steeleville (59) vs. Red Bud (60)

	FG	FT	F
Ackroyd	4	10	1
M. Wolters	0	0	0
Schaack	5	10	2
Kaltschuk	3	1	3
Mueller	0	0	0
A. Wolters	3	0	3
Bixby	2	4	2
Totals	17	25	11
Liefer	3	0	3
Melchers	2	0	2
Rehmer	3	5	5
Kaestner	1	0	4
Wirth	2	0	0
Marshall	0	0	3
Laurent	3	1	1
Althoff	2	0	0
Fulkerson	5	0	3
Totals	24	12	21

Score at half—Steeleville 36, Red Bud 28. Referee—Rauth. Umpire—Smith. Mascoutah (68) vs. Freeburg (94)

	FG	FT	F
Brandt	8	2	5
Bickert	1	3	3
Wuller	5	7	5
Derickson	0	0	2
Richter	4	0	2
Grodeon	1	6	2
Daniels	0	0	1
Schaefer	4	2	2
Frisvorel	0	2	2
Totals	17	27	12
Lanter	10	10	4
Prusett	4	2	4
Green	10	9	3
Klein	1	2	1
Burgent	1	2	1
L. Lattig	3	7	3
Schultz	1	0	1
Lannert	1	0	0
Vielweber	0	0	0
Yurgee	1	0	0
K. Lattig	0	0	1
Totals	32	30	22

Score at half—Mascoutah 40, Freeburg 43. Referee—Bierman. Umpire—Hendricks.

Staunton (43) vs. Mount Olive (48)

	FG	FT	F
Stein	3	6	2
Wade	3	0	4
Hendricks	0	2	0
Helm	1	4	2
Monschein	2	5	3
Duda	2	4	4
Totals	11	21	15
Scheller	9	4	2
Yanchk	3	0	4
Tahde	0	0	2
Goodman	6	2	3
Dobrino	2	4	1
Weidler	2	1	4
Totals	18	12	17

Score at half—Staunton 14, Mount Olive 21. Referee—Brown. Umpire—McMahon.

Trenton (89) vs. New Baden (80)

	FG	FT	F
Schubert	7	8	5
Weis	7	6	1
Glazner	1	0	1
Kurz	8	7	3
Kessler	6	3	4
Gruender	2	9	4
Totals	28	33	18
Bazn	1	0	5
Lodes	4	2	5
Mueller	15	4	3
Straka	3	0	5
Hodgers	3	6	4
Roth	3	4	3
Fritz	1	0	2
Beine	0	0	0
Totals	32	16	26

Score at half—Trenton 45, New Baden 43. Referee—O'Neals. Umpire—Lee.

CATHOLIC ATHLETIC CONFERENCE

De Andreis (57) vs. McBride (42)

	FG	FT	F
Meinert	7	3	4
Donnelly	4	11	4
Berger	1	2	0
Phelan	2	2	3
May	2	1	5
Panter	1	2	1
Bilker	1	0	2
Zelinski	0	0	1
Vorwerk	0	0	0
Burkhart	0	0	0
Herbst	0	0	0
Lamkie	0	0	0
Totals	18	21	23
Beard	2	6	4
Ligamaro	2	0	5
Pokoski	3	2	0
Ciccone	0	1	3
Graves	2	1	1
Spencer	0	0	0
Scherer	0	0	5
Shannon	1	0	2
Pardo	0	1	3
Kaiser	0	1	0
Meyer	0	0	0
Mudd	0	0	0
Totals	11	20	23

Score by periods: 1 2 3 4
De Andreis — 25 20 16 6—57
McBride — — 11 12 9 10—42

Officials: Hasser and Lehman.

Mercy (63) vs. Laboure (50)

	FG	FT	F
Price	4	2	0
Beehman	1	0	1
Beckman	1	1	4
Baker	1	0	0
Leiding	8	5	2
Keller	8	1	3
O'Brien	2	6	1
Totals	24	15	10
Montrey	9	0	1
Mallarus	3	6	3
Lauer	0	0	4
O'Connell	0	1	1
Russell	0	3	2
Aubrey	3	1	3
Ryan	3	3	1
Totals	18	14	12

Score at half—Mercy 32, Laboure 17. Referee—Ward. Umpire—De Filo.

St. Mary's (63) vs. DuBourg (33)

	FG	FT	F
Bumping	5	2	2
James	4	4	0
Kios	2	9	1
Crimes	0	2	3
Molitor	0	0	0
Gutting	1	0	0
Powers	2	4	3
Kennedy	1	2	0
Ahillen	0	1	0
Sartori	1	0	0
Stiebel	0	1	0
Katz	1	2	0
Luebke	1	0	0
Totals	18	27	7
Ebert	3	0	1
Cun'ingham	1	0	1
Storer	2	0	1
Buellentrop	3	0	0
Mallcor	3	3	3
Klages	0	0	1
Gunther	2	2	2
Labsch	1	1	2
Fenton	1	2	3
Stuttman	2	0	3
Morgan	1	0	1
Totals	13	7	19

Score at half—St. Mary's 22, DuBourg 19. Referee—Flavin. Umpire—Barchen.

CATHOLIC LEAGUE

St. Francis de Sales (42) vs. Belleville Cathedral (62)

	FG	FT	F
Bucher	1	0	5
Sullivan	1	0	1
Hediger	2	2	2
Hart	1	2	3
Wersching	0	0	0
Baer	4	0	1
Hornet	0	0	0
Whaley	0	0	0
Phelan	6	3	4
Wohlstter	1	0	0
Totals	16	10	18
Kuper	0	0	2
Ganssmann	0	0	0
Helfrich	3	4	3
Wahlig	2	0	4
Pfluxm'her	4	8	4
Zipfel	0	5	1
Love	0	0	0
Tedesco	4	0	1
Fehelbel	1	0	1
Busch	0	0	0
Appel	0	0	0
Fries	3	0	2
Totals	21	20	13

Score at half: St. Francis 12, Cathedral 29. Referee—O'Toole. Umpire—Baptist.

Coyle (40) vs. Chaminade (44)

	FG	FT	F
Tyler	2	6	4
Holman	4	6	5
McManar	0	0	0
Oke	1	1	3
Henneke	0	0	2
Vender	2	2	1
Matthews	1	2	5
Retter	2	0	2
Totals	12	16	22
Lee	1	2	2
Grone	3	1	1
Faron	4	5	1
Pryor	1	0	3
Roedel	1	6	2
Rice	0	1	1
Buchanan	0	0	1
Totals	13	18	19

Score at half: Coyle 16, Chaminade 20. Referee—Schwendeman. Umpire—Maguire.

SOUTH COUNTY

Hancock (64) vs. Lindbergh (41)

	FG	FT	F
Kempen	5	1	3
Halman	4	1	1
Campbell	8	12	1
Brodbeck	1	0	2
Downing	1	0	2
Scherr	0	0	0
Totals	23	18	11
Trowbridge	0	0	2
J. Moeller	3	0	3
Mackeen	3	0	4
Borwice	1	0	2
T. Moeller	10	2	1
Meyer	3	2	1
Totals	17	7	13

Score at half: Hancock 30, Lindbergh 11. Referee—Thompson. Umpire—Wenzel.

John Burroughs (43) vs. Bayless (45)

	FG	FT	F
Foote	3	2	3
Cullenbine	3	2	5
Tegethoff	4	6	0
Greenfelder	0	2	5
Goldman	1	1	2
Harding	2	0	1
Totals	13	17	16
Siebert	7	6	3
Stevens	0	5	2
Vogt	0	0	2
Brecht	1	3	0
Ritzer	0	5	5
Stech	0	2	2
Totals	13	19	14

Score at half: John Burroughs 13, Bayless 15. Referee—Van Reen. Umpire—Logan.

Affton (49) vs. Fairview (33)

	FG	FT	F
Strentzsch	7	1	1
Weltz	3	2	2
Medley	5	2	2
Rath	1	4	2
Schuh	1	2	3
Totals	19	11	8
Wallan	2	0	0
Sticknote	3	0	1
Jones	0	4	3
Malone	3	0	2
King	1	3	1
Westerhold	4	0	1
Totals	13	7	9

Score at half: Affton 25, Fairview 20. Referee—Houston. Umpire—Taylor.

Mehlville (47) vs. Valley Park (60)

	FG	FT	F
Barton	0	1	4
Powell	1	4	4
Ludowick	0	0	0
Sides	4	3	1
Seibert	0	1	1
Thomas	4	1	5
Gebhardt	0	0	0
Casalone	0	0	0
Paxton	6	10	3
Totals	15	17	18
Seeman	6	3	0
Finder	0	0	0
Criley	0	0	0
Rains	1	1	3
Renfro	1	1	2
McGhee	1	2	5
Mosbach	0	0	0
Hewitt	6	3	5
Adams	0	0	2
Branson	6	8	3
Ward	0	0	0
Totals	21	18	22

Score at half: Mehlville 17, Valley Park 29. Referee—Markowitz. Umpire—Benson.

SUBURBAN LEAGUE.

Normandy (50) vs. Ritenour (44)

	FG	FT	F
Wetzler	3	6	2
Shipherd	2	0	2
Wolfarth	0	4	0
Sanders	6	0	3
Mayers	0	0	1
Bogue	2	0	3
Lewis	6	2	4
Totals	19	12	15
Flattery	4	1	2
Burda	2	4	1
Long	0	0	2
McKinnis	4	4	3
Miller	3	3	0
Jellison	2	0	2
Totals	15	14	9

Score at half—Normandy 30, Ritenour — Rulon. Umpire — Houston.

Ferguson (65) vs. Wellston (54)

	FG	FT	F
Luke	1	0	5
Biermann	8	10	3
Thompson	5	0	4
T. Hamlin	2	4	3
H. Hamlin	3	1	3
Bolinger	3	10	0
Totals	17	31	18
Jones	11	4	2
Brown	5	0	4
Rolfe	2	7	1
Busch	1	0	5
Shepherd	0	0	3
Morse	0	0	0
Owens	2	1	5
Anzalone	0	0	2
Totals	21	12	22

Score at half—Ferguson 33, Wellston 30. Referee—Dufur. Umpire—Fleming.

St. Charles (25) vs. Brentwood (53)

	FG	FT	F
Bushbick'r	3	5	2
Schierding	1	0	0
Lloyd	3	1	4
King	5	0	2
Boggs	0	1	1
Rottman	0	0	3
Princeter	0	1	3
Ort	0	0	1
Burns	0	0	2
Hanke	0	1	2
Beach	0	1	3
Thurm	1	1	1
Raisbe	0	0	1
Totals	7	11	25
Bender	0	3	1
Stokes	0	0	1
Kohly	6	4	2
White	4	2	2
Cooper	3	1	3
Orrock	2	0	0
Perkins	1	0	0
Frossard	0	4	3
Staples	2	3	4
Totals	18	17	16

Score at half—St. Charles 11, Brentwood 18. Referee—Stoops. Umpire—Booth.

Clayton (67) vs. Kirkwood (74)

	FG	FT	F
Hubbard	8	4	1
Steinberg	5	4	1
Dubinsky	2	0	2
Kearney	2	2	3
Dunway	2	0	4
Raley	0	2	4
Allen	8	3	2
Totals	26	15	15
Coggan	3	2	3
M. Minton	1	0	1
Chan'han	1	2	0
Vise	6	4	4
Reuter	4	6	3
Silver	0	0	1
E. Minton	13	2	3
Totals	29	16	15

Score at half—Clayton 30, Kirkwood 41. Referee — Todorovich. Umpire—Sheahan.

Ladue (61) vs. Web. Groves (73)

	FG	FT	F
Aune	11	13	4
Arthur	5	5	4
Schneider	2	4	4
Smith	0	0	2
Wolf

MAN DIES IN FIRE IN QUARTERS OVER CARRIAGE HOUSE

Body Is Found on Second Floor After Blaze Is Extinguished — Damage Put at $300.

Harold Endsley, a handyman, was burned to death last night in a fire at his home in the rear of 5228 Maple avenue.

Police said Endsley, 48 years old, lived in a carriage house at the Maple avenue address. A garage is on the first floor.

Neighbors discovered the fire, and when it was extinguished, firemen found Endsley body on the floor of his living quarters on the second floor. The cause of the blaze was not determined. Damage to the brick and frame structure was estimated at $300.

Fire which swept through a section of a large three-story brick building at 3708-28 Jennings road, Pine Lawn, yesterday caused damage estimated at $20,000. Firemen, slipping and sliding on streets made icy when water from their hoses froze, were hampered by weather conditions.

Water congealed to ice even on inside stairways in the near-zero temperatures. Hoses froze to the pavement after the firemen quit pumping water through them. They were taken up with difficulty in complete sections and because they couldn't be coiled, were returned to the fire houses in a special truck.

Fire Capt. Frank Townsend suffered bruises of the left side and knee when he fell from an ice-covered loading dock in the rear of the building. He was treated at County Hospital.

The fire, of undetermined origin, began near the furnace room in the basement and spread to two business establishments, the Music Center, 3718 Jennings, and the A. & E. Co., an office supply and printing firm, at 3714 Jennings.

Arthur C. Lottmann, owner of the stationery firm, said damage to stock amounted to $4000. A hole was burned in the floor of an apartment above the store.

Occupants of eight stores and 36 apartments in the building fled to the street when the fire started. The Jennings Fire Department assisted Pine Lawn in stopping the blaze.

Mr. and Mrs. Frank Stephen were severely burned in a fire that swept through their one-story frame home at 9831 Chicago avenue, Elmwood Park, yesterday.

Stephen, 60 years old, a machinist, suffered second-degree burns of the neck, feet, legs and back. His wife, 63, suffered first- and second-degree burns of the shoulders and face. The Stephens, Negroes, are at St. Louis County Hospital.

Fire companies from Elmwood Park and Olivette fought the blaze for 20 minutes before bringing it under control. Damage was estimated at $5000. Firemen said the blaze apparently started from an oil heater in a sitting room.

WILLIAM BOEDEKER ESTATE INVENTORIED AT $218,975

The estate of William Boedeker, an International Shoe Co. salesman for more than 50 years, was valued at $218,975 in an inventory filed yesterday in probate court at Clayton.

Principal asset listed was 4832 shares of common stock in the shoe firm with a market value of $209,588. Additional assets included other stocks with a market value of $8872, cash, goods and chattels.

In a will filed previously Boedeker left his estate in trust in equal shares to a daughter, Mrs. John Virant, 2 Picardy lane, Ladue, and a son, Sidney Boedeker, 6924 Florian avenue, Northwoods. Boedeker, 80 years old, died Nov. 27. He lived with his daughter and her husband.

ESTATE VALUED AT $457,973 LEFT BY OSCAR D. GUTH

Oscar D. Guth, treasurer of The Edwin F. Guth Co., left an estate valued at $457,973, an inventory filed in Probate Court in Clayton revealed yesterday.

Principal assets were stocks valued at $401,844, including 13,606 shares of $10 par common stock in the Guth firm, a closed family corporation. He died Jan. 6.

In a will filed earlier, Guth left $5000 each to Barnard Free Skin and Cancer Hospital and Shriners Hospital for Crippled Children. Seven other charitable institutions will receive $1000 each. The rest, after specific bequests of $15,000 to relatives, was left in trust—half to his wife, Mrs. Alvera P. Guth, 45 Fair Oaks drive, Ladue, and half to his son, James W. Guth, 419 Way avenue, Kirkwood and his son's family.

TORONTO GLOBE, MAIL SOLD FOR REPORTED $10,500,000

TORONTO, Feb. 12 (UP)—R. Howard Webster, Montreal financier, has bought the Toronto Globe and Mail, Canada's largest morning newspaper, for a reported $10,500,000.

Sale of the 111-year-old publication was announced by the executives of the estate of George McCullagh, ex-newsboy who founded the paper in 1936 by combining the Globe and 83-year-old Mail and Empire.

No sale price was announced, but a source close to negotiations that preceded the transaction, said it "more than doubled" the $5,000,000 figure rumored to be the rock-bottom bid.

Moscow-Budapest Flights.

LONDON, Feb. 12 (AP)—Russia and Hungary yesterday signed agreements for a regular Moscow-Budapest air service, the Moscow radio reported.

John Jacob Astor III, Wife Meet To Discuss Divorce Procedure

MRS. JOHN JACOB ASTOR III with unidentified legal advisers who accompanied her to hearing on divorce suit at Miami, Fla., yesterday.

Hearing Is Postponed Until Financial Agreement Can Be Reached.

MIAMI, Fla., Feb. 12 (AP)—John Jacob Astor III and his blond wife, Dolly, met briefly in a judge's chamber yesterday but a hearing on her divorce suit was postponed until they reach a financial agreement.

There was no testimony, and the meeting of the two with their numerous attorneys in Circuit Judge Vincent Givlin's office lasted only a few minutes. Reporters were barred.

When the huddle broke up after the brief discussion of procedure, the judge said he would set a new date for the divorce hearing when the couple reach agreement on money matters.

Astor and his wife, the daughter of Mr. and Mrs. George J. Fullman of Miami Beach were married Aug. 6, 1954, at Arlington, Va., and lived together only 15 days.

In her suit filed last November, Mrs. Astor alleged misconduct of such a nature she said she didn't want to talk about it in public records.

She said Astor was a man of vast inherited wealth, with property worth more than $1,000,000

—Associated Press Wirephotos.
JOHN JACOB ASTOR III

and a yearly income of $60,000 after taxes. She asked for no specific alimony.

Astor, in his reply filed soon after the bill of complaint, declared Dolly acted so shy in the days of their courtship that she was "shocked" when he kissed her.

But, he added, all three members of the Fullman family made separate inquiries about the legality of his Mexican divorce and showed a "complete awareness" of the rules governing matrimony and his financial status.

RED CHINA FLEET MASSING NEAR MATSU ISLAND

Continued From Page One.

Manila, Saigon, Formosa and Hong Kong.

Six carriers, one converted to an anti-submarine warship, cruisers and destroyers coursed in a half-ring off the islands and planes circled overhead throughout the evacuation.

Plane Shot Down.

One Navy Skyraider carrying $1,000,000 worth of radar was shot down by Communist mainland anti-aircraft when it strayed off course. Nationalist ships picked up the pilot and both crewmen.

Communist guns on Yikiangshan fired at four other planes and scored a few holes in the wing of one.

Fleet and air gunners were under orders to "fire back if fired on" but the Seventh Fleet Commander, Adm. Alfred M. Pride, ruled the incidents were caused by American pilots flying too close to Red territory and the United States guns remained silent.

Nationalist press reports said that Gen. Liu Lien-yi, the tough stocky commander of the Tachen garrison, was abroad the United States naval LST 803, and would arrive at Keelung tomorrow.

The reports said the pullout was conducted with clocklike precision and so efficiently that it was carried out ahead of schedule.

A Taipei newspaper said Nationalist President Chiang Kai-shek was well pleased with the smooth way in which his armed forces had co-operated with the Seventh Fleet.

Nationalist sources said Chiang was planning a reception in honor of Adm. Pride.

This would imply that the flagship Helena, from which Pride directed the Seventh Fleet, was expected to return to Keelung. Pride put to sea from Keelung Feb. 6.

SABIN SURE REDS WOULD HOLD FIRE

By HOMER BIGART
The New York Herald Tribune-Post-Dispatch Special Radio.

ON BOARD FLAGSHIP ESTES, OFF THE TACHEN ISLANDS, Feb. 12—R. Adm. Lorenzo S. Sabin Jr., amphibious group commander, told newsmen yesterday he never had really expected any opposition from the Communists to the evacuation of the Tachens.

"From the start of the operation," he said, "I was slightly optimistic regarding the chances for an unopposed evacuation. I did not expect the Reds to attack."

"Whatever else one may think of the Reds," he added, "they are not stupid. And it would have been stupid to pay in blood and lives for something they can get free of charge."

Adm. Sabin said his only concern was over the possibility that some Communist hothead might pull the lanyard of a gun on Yikiangshan, an island eight miles north of Upper Tachen, and drop a shell on that island or on the transport anchorage just to the south. Seventh Fleet warships had instructions to shell immediately any Red gun positions that might do this.

"They (the Reds) were apparently under good control," Adm. Sabin commented.

Adm. Sabin stressed the training value of the exercise. Many "green" men got invaluable training, under combat conditions, in such intricate matters as tactical air control, gunfire control, and co-operation and co-ordination between command ships and shore parties.

"We made some mistakes, but they were minor," he said.

"We had to adapt ourselves to a rather drastic change of plan. Under the original plan, the Nationalists were to conduct phase one, the evacuation of civilians. Then we were to come in and evacuate military equipment and personnel."

But V. Adm. Alfred M. Pride, in order to speed up the operation, made a sudden decision to attempt simultaneous evacuations of civilians by Nationalist and American ships.

BLIND PAIR MARRIED 50 YEARS FETED AT PARTY, GIVEN $250

Mr. and Mrs. Arthur Schroeer, a blind pair who celebrated their fiftieth wedding anniversary yesterday, received checks totaling $250 at a surprise party last night at Italian Fraternal Hall, 626 North Vandeventer avenue. They live at 3825 Flad avenue.

Friends hired the hall and coworkers presented a check for $100 to the Schroeers, who have been blind since they were children. Mrs. Schroeer, the former Viola Wright, was given an orchid corsage and 50 yellow roses. The pair, both 68 years old, also received checks from the Frisco Railroad Employes Club, Downtown News Dealers Association and the Service Club for the Blind.

Schroeer has been a news dealer at Ninth and Olive streets for more than 20 years, and his wife has been recording secretary of the United Workers for the Blind of Missouri for the last 18 years. They have two daughters, Mrs. Howard Bloom of Washington and Mrs. James Steward of Wentzville, Mo. Both attended the celebration.

FLAGS FOR BOY, GIRL SCOUTS

Sixty-five American flags were presented to Boy and Girl Scout troops, schools and churches by the St. Louis Council Auxiliary to Veterans of Foreign Wars last night at Soldiers Memorial.

Circuit Judge Michael Scott was principal speaker. Money for the flags was donated by the Eleventh and Thirteenth districts of the auxiliary, which comprise the St. Louis council.

U.S. Sailors Aid Italian Polio Girl

GENOA, Italy, Feb. 12 (AP)—Wanda Lombardi, a 10-year-old Italian girl crippled by poliomyelitis, last night received $200 raised by sailors of the Aircraft Carrier Lake Champlain. The money was handed to Wanda's father by the United States Consul General in Genoa, Cloyce Houston.

MATUSOW SAYS M'CARTHY EGGED HIM INTO LYING

Ex-Red Asserts He Made False Statements in 1952 Campaign at Senator's Behest.

NEW YORK, Feb. 12 (AP)—Harvey Matusow, who says he was a Communist and then became an informer for the Federal Bureau of Investigation, says he was encouraged by Senator Joseph R. McCarthy (Rep.), Wisconsin, to make false statements during the 1952 political campaign.

Matusow, testifying yesterday at a United States district court hearing on a retrial motion by 13 convicted Communists, said he made "false statements," during the 1952 campaign and added:

"My manner of presentation and my theme was encouraged by Senator Joseph McCarthy and, in fact, was at the behest of McCarthy and made during the heat of a political campaign."

Told in Milwaukee last night of Matusow's testimony, McCarthy said: "I would have no comment on Matusow at all."

The Communists' appeal for a new trial is based on an affidavit by Matusow that he gave false evidence against them — and with the knowledge of Roy M. Cohn, then an assistant United States attorney at their trial on conspiracy charges and later an aid to McCarthy.

Cohn, also in Milwaukee last night where he spoke before a Republican women's group, commented: "I won't dignify his pack of lies. He (Matusow) has adequately described himself."

Cohn said he thought Matusow "was telling the truth" at the time of the Communists' trial and that "I still think he told the truth."

Cohn was asked if he expected to be called as a witness in the Communists' hearing, and he replied: "I certainly hope to."

Cohn added that Matusow's testimony at the trial of the Reds was thoroughly corroborated by other witnesses.

Matusow also testified yesterday he had sent affidavits to the New York Times and to Time magazine saying he had lied in accusing them of having Communists on their staffs.

His original statements, Matusow said, were based on "conjecture and surmise."

Matusow told of meeting Methodist Bishop G. Bromley Oxnam in Washington and telling him: "I want to apologize for a speech I made against you Oct. 5, 1952, in a Methodist church in Libertyville, Ill."

In that speech, Matusow said, he had accused the bishop of "supporting Communist fronts."

SHIGEMITSU GIVEN TASK OF ARRANGING TALKS WITH RUSSIA

TOKYO, Feb. 12 (AP)—Foreign Minister Mamoru Shigemitsu said today that negotiations for normalizing relations with Russia "probably" would not begin until after the Feb. 27 general election.

Shigemitsu, shortly after a conference with Prime Minister Ichiro Hatoyama, said he had been "completely entrusted" with arrangements for the talks.

The foreign minister told a press conference: "On the issues of whether negotiations should precede the ending of the state of war or vice-versa, and the selecting of delegates for the talks, the matter will probably be studied after the general election."

He said a reply should also be received from Russia to Japan's last overture suggesting New York as a site for the discussions.

Hatoyama has repeatedly suggested that Russia should end its state of war with Japan as a prior condition to taking up other issues. Shigemitsu reportedly wants an understanding on return of Japan's lost World War II territories and repatriation of Japanese prisoners.

MADISON COUNTY OFFICIALS CLAMP LID ON GAMBLING

Continued From Page One.

port of a campaign to rid the district of commercialized gambling. The Tri-Cities Chamber of Commerce last week appointed a citizens' committee of five men to see what could be done about Club 22.

In raiding Club 22 Wednesday, Capt. Walter Eichen of the state police waited two and one-half hours at the scene after inviting Venice authorities to participate. They did not respond to his invitation and he and his men smashed their way in, finding evidence that dice games had been in operation.

GENERAL IS ARRESTED FOR INCITING FORMOSA MOB

TAIPEI, Formosa, Feb. 12 (AP)—Maj. Gen. Kiang Hai-tung, top executive official of "the friends of the armed forces," is under arrest on charges of having incited a mob to demonstrate against a benefit fashion show held in Taipei last week.

The mob interfered with the opening show despite the fact that proceeds were to go to defenders of the offshore islands, a nursery and a TB sanitorium.

Police officials have apologized to Mrs. Claire Chennault, wife of the World War II Flying Tiger chief, and others for the incident. Chinese-born Mrs. Chennault sponsored the show.

7 Ships Sunk in Japanese Storm.

TOKYO, Feb. 12 (AP)—Sixty-mile-an-hour winds yesterday sank seven small ships in the Tokyo-Yokohama area, seriously damaged two others and left nine small craft missing. One fisherman was missing.

MAID CONFESSES HATCHET KILLING IN CALIFORNIA

New Employe Says She Bludgeoned Wife of Multimillionaire After Argument.

BEVERLY HILLS, Calif., Feb. 12 (AP)—A 25-year-old maid, employed at the home only three days, admitted she bludgeoned the frail wife of multimillionaire Samuel Hayden to death with a hatchet, Police Chief Clinton H. Anderson disclosed today.

Mrs. Peggy King admitted hacking Mrs. Katie Hayden, 71, repeatedly last Wednesday after an argument over how to cut a bone from a roast, the chief said. The maid was booked on suspicion of murder early today.

Autopsy surgeons estimated Mrs. Hayden had been hit 20 to 30 times on the head and neck. Brutality of the act led detectives to believe that the killer was motivated by revenge or hatred.

Mrs. King, alone in the $200,000 mansion with Mrs. Hayden at the time, at first told police that she discovered Mrs. Hayden dying on the kitchen floor when she sought her to tell her about a telephone call.

Lie Detector Used.

However, Anderson said, the maid broke down under intensive questioning last night. Lie detector tests yesterday "substantiated our belief that she had been lying all along," Anderson added.

Lie detector tests yesterday resulted in freeing Rutherford Leon Bennett, 39, fired last Jan. 31 as cook and butler by Hayden, 70, wealthy real estate developer. Bennett, who said he had told the truth of his innocence "over and over again," had been booked on suspicion of murder.

Anderson said Mrs. King told this story late last night:

Mrs. King and Mrs. Hayden were arguing over the best way to cut a bone from a round roast.

"I had gotten the ax previously with which to cut the bone. During the argument Mrs. Hayden took the ax from me and tried to show me how to do it.

"She continued arguing with me and I then took the ax from her and struck her in the head," Anderson quoted her. "She didn't fall after I struck her once and then I struck her again and again. I don't know how many times I struck her after that."

Kept in Closet.

The small hand ax was kept in a closet near the kitchen.

After Mrs. Hayden fell, Mrs. King said she stood over her dazed, then wiped the blood from her hands with a dust rag and went upstairs and ransacked the victim's room.

"I opened all the drawers in the dressers and scattered clothes over the floor to make it appear that someone had broken in the house," Anderson said she told him.

The telephone rang and Mrs. King ran downstairs, answered it, then went to the kitchen and began screaming, she told the chief.

The screams brought in six men who were installing a sprinkler system on the new Hayden estate. The couple had just moved into the mansion last December.

Mrs. King told police she had been employed at the Hayden's only three days prior to the killing. Her nerves had been on edge because her common-law husband of two years had left her, officers quoted her as saying.

SEWER DISTRICT EXPANSION TO OTHER FIELDS IS SEEN

The Metropolitan Sewer District, if wisely administered to offer proof of its value, could be extended into other fields and provide solutions to common problems of the area, Alfred H. Kerth, board chairman of the St. Louis County Chamber of Commerce, said yesterday.

Speaking before the Optimist Club of St. Louis at Hotel Statler, Kerth expained that the sewer district may be amended to administer other functions such as police, water, traffic or planning.

One such authority could operate these varied functions more economically than if new, separate authorities were established for each purpose, Kerth said.

EAST ST. LOUIS MARINE WINS $1000 FOR 4800-WORD ESSAY

Marine Staff Sgt. Richard M. Fortner, son of Mr. and Mrs. Warren Fortner, 645 North Fifty-sixth street, East St. Louis, has been awarded $1000 for his winning essay on administrative operations in the Marine Corps, it was announced yesterday.

His 4800-word essay was entitled, "The Little Picture." Sgt. Fortner, who is married, is a holder of the Bronze Star for meritorious service in the Korean war and is now stationed at Parris Island, S.C. The contest was sponsored by the Marine Corps Gazette.

CLASSES FOR SENIOR CITIZENS

The first adult education classes sponsored by Chi Omega, a group of university women, for the St. Louis Center for Senior Citizens will be held from 7:30 to 9:30 p.m. Monday at the center, 5600 Arsenal street.

Representatives of Chi Omega met today with the director of the center to make final plans for the opening of classes, one of the activities in the long-range program at St. Louis Chronic Hospital in efforts to slow down degeneration of citizens not hospitalized at the institution.

Experts Doubt Russia Is Making Major Changes in Its Economy

12 Pct. Increase in Budget Is in Unspecified Funds, Much of Which Are for Research in Weapons.

WASHINGTON, Feb. 12 (AP)—State Department fiscal experts reported a belief today that Russians have made virtually no changes in their economy despite all their talk of a shift back to heavy industry.

This finding is based on careful analysis of the new Soviet budget for the 1955 calendar year. The budget was presented last week to the same parliamentary session which saw Georgi Malenkov succeeded by Nikolai Bulganin as Premier.

The budget of 562,900,000,000 rubles exceeds last year's total by 200,000,000 rubles, the lowest increase since World War II. The official exchange rate is four rubles for $1, but the rate varies with the transaction and sometimes goes to 20 for $1.

More Realistic Attitude.

The United States specialists see in the slight increase a sign that Soviet economists are adopting a more realistic attitude, clamping down on any inflationary trends and juggling figures so as to imply stepped-up defense to back up tough talk.

The Russian budget breaks down into four broad categories, with an unexplained fund left over. The four categories are: (1) Cost of running the Government; (2) Social and cultural programs, such as education; (3) National economy factors like construction of buildings, and (4) Direct defense costs such as guns and planes.

Total increases in these four categories came to 12 per cent. But the budget as a whole showed virtually no increase. This meant that the 12 per cent boost came out of the unspecified residual funds.

About half of this unmarked fund provides money for research and development—including nuclear weapons and jet planes.

Since most of the money shift apparently came from this fund the experts in Washington believe some research and development project must have moved into the production stage.

Wary of Red Bookkeeping.

However, they are wary of any Soviet bookkeeping. As a general rule of thumb, they figure half of the total budget goes in some way or another toward defense costs. For instance, housing for soldiers would come under the national economy section rather than under defense.

Despite the Soviet announcement of a new emphasis on heavy industry, which is the basis for a heavy war machine, American experts consider the Kremlin has never abandoned its goals in this field under the five-year plan expiring next December. What has happened, they say, is that during Malenkov's regime some emphasis was placed also on consumer goods.

The Russian economists apparently found the double load too heavy to bear. At any rate, consumer goods goals were not met and apparently will be lowered this year.

On the deflationary side, the enforced bond drive has been doubled from last year's goal of 15,000,000 rubles. The campaign had been soft pedaled under Malenkov to give the average Russian a break.

However, while buying more bonds, the average Russian now also will have less money because indications are the Kremlin will cut back credit to allow less money in circulation.

TUTOR IN FRENCH GIVEN AWARD BY CONSUL GENERAL

Nearly a half century of work as a private French tutor here was climaxed last night for Miss Irma Ponscarme when she was presented with the "Palms of the Academy" by Jean Strauss, French consul general at Chicago.

The award was established by Emperor Napoleon as a reward for outstanding work in fostering knowledge of French. The presentation was at a cocktail party and dinner at Hotel Jefferson arranged for the occasion by the French Society of St. Louis.

Strauss told the group Miss Ponscarme had succeeded in instilling in her pupils a sincere interest in France as well as teaching them the language. In addition to the decoration Miss Ponscarme, who lives at 5630 Pershing avenue, received a pin and a large basket of red roses.

ST. LOUIS MILK RECEIPTS INCREASED 9 PCT. IN 1954

Producers delivered 9.18 per cent more milk on a daily basis to the St. Louis milk market last year than in 1953, and the average daily production of 1,558,864 pounds was the highest annual production for the market in 21 years, market administrator Fred L. Shipley announced yesterday.

An average blend price of $4.07 per hundredweight for 3.5 per cent milk was received by producers last year, which was 51 cents less than in 1953. An average of 4371 producers delivered milk to the market in 1954, an increase of 181 over the preceding year.

Last month producers received an average price of $4.13 per hundreweight for 3.5 per cent milk, 2 cents less than last December and 59 cents lass than in January, 1954.

TWO FREIGHTERS COLLIDE, NO INJURIES, LITTLE DAMAGE

NEW YORK, Feb. 12 (AP)—Two freighters collided yesterday, touching off a harbor uproar of air and sea emergency rescue operations. However, there were no injuries and little damage to the vessels.

The British freighter, City of Bristol, collided with the American President Lines' President Harding, in dense fog during an afternoon of rain and near darkness.

Coast Guard craft raced to the collision scene just outside the entrance to the harbor. Police helicopters flew overhead. A hole was rammed in the Bristol, inbound from India via Boston. It took water but was able to make port under tow.

The Harding continued on its course with a dent on its left bow about 20 feet above the water line.

CROWDED BANK IN TEXAS IS ROBBED OF $7000 BY MAN

HOUSTON, Tex., Feb. 12 (AP) A robber stole $7000 from the Heights State Bank here yesterday. Less than five minutes after two policemen left the bank.

About 40 persons in the bank were unaware of the robbery until the man walked out with five bundles of $20 bills he got from teller Harold Schultz.

Schultz said the man displayed a revolver and demanded all of Schultz's 10s and 20s. Schultz put the money on the counter, he said, after hearing the revolver's safety released.

SURVIVAL TRAINING TO BE REQUIRED BY THE AIR FORCE

RANDOLPH AIR FORCE BASE, Tex., Feb. 12 (AP)—The Air Force disclosed plans yesterday for a compulsory course on survival as part of all flight training.

The two-week course would include field instructions in evading capture after bailing out in enemy territory, in escaping if captured and presumably in foiling Communist-style brain washing techniques.

Headquarters of Crew Training Air Force said the course would involve sending all pilot and observer trainees to the Air Force survival school at Tead Air Force Base, Nevada, near Reno, for the rigorous training. Such training has been required for the flying personnel of the Strategic Air Command.

CTAF said the instructions would include simulated interrogation by the enemy. The course will be made compulsory within a year.

3 CHILDREN SUFFOCATE IN FIRE AT THEIR COTTAGE

KENNEBUNK, Me., Feb. 12 (AP)—Three children suffocated today in a fire at their Cat Mousam road cottage last night and their father, Robert G. Barr, was taken to a hospital.

The mother and two other children were reported visiting at Biddeford when the fire broke out.

SUSPECT IS ARRESTED IN ROBBERY OF TAVERN

University City police, informed by a motorist early today that a plate glass window had been broken in the tavern of Nick Karros, 6657 Enright avenue, arrested a man walking near the tavern who had a flashlight and a bottle of whisky protruding from his pockets.

The man, booked as Chester R. Frasure, of Overland, also had $214 and receipts and checks bearing Karros's name. Karros said about $200 had been taken from a cash box, which also contained the papers.

The prisoner, who said he served a jail sentence in California for burglary, declared he does not recall how he got Karros's papers and the cash. He is held at Clayton as suspected of burglary.

MORE WINNERS
find it pays to say:
"Stop for Stag"
Among them:
Grace Broyles, 4349 Garfield Ave.
Jerome Whitfield, 4025 Fairfax
spot MR X
and win a prize.
All free. Nothing to buy.
2000 prizes; grand award,
FORD THUNDERBIRD,
courtesy of JOE SIMPKINS,
6421 Easton Ave., "Ford Center of the Nation." Look for Mr. X in St. Louis—where beer is sold. He carries a Stag Beer carton.
Carling Brewing Company, Inc.
Belleville, Ill., St. Louis, Mo.

Immediate Delivery
HOLLYWOOD BED Regular $59.95 Value $39.95
Has separate box spring and innerspring mattress. Includes plastic-covered headboard any color and 4 extra legs. 3'3" wide.
STEIN FURNITURE COMPANY
Air-Conditioned
8TH & FRANKLIN CE. 1-9036
Open Every Eve. Till 9

VISIT OUR BOOTH
Ideal ARENA HOME SHOW
FEBRUARY 12 thru 20 1955
Get Your Painted Gift at Our Booth
No.'s 238-239-240-241-242
MID-WEST ALSCO, Inc.

Phone Dave, Jr.
"The Ole Redhead"
at FR. 1-3777
for easiest terms, lowest prices on TV
NATIONAL CLOTHING & FURN CO.
4451-59 Easton Ave

WALL-TO-WALL CARPET
The newest styles are here. Let us tell you about our tackless method of installation.
O. A. KNELL CO.
3524 Gravois PR. 2-0535

WATCH REPAIR
GUARANTEED WORKMANSHIP
Freund's
ON SIXTH STREET
Between Locust and St. Charles

Get good looking rooms from
COOK'S
JEWEL CASE OF COLOR
PHONE JE. 1-1755 FOR NEAREST STORE

NOW AVAILABLE
FEDERAL INCOME TAX BOOKLET
OFFICIAL BOOKLET ISSUED BY THE TREASURY DEPT., BUREAU OF INTERNAL REVENUE
FOR SALE
25c
(31c by Mail)
First Floor
ST. LOUIS POST-DISPATCH
Twelfth and Olive

FILL YOUR WANTS FROM WANT ADS

SWAP
Many folks use the "Swap" column in the WANT ADS to trade things they no longer need for things they want. Turn to classification 31 now — you may find something advertised that you want . . . offered in exchange for something you have and no longer need!
FOLLOW CLASSIFICATION 31
ST. LOUIS POST-DISPATCH
WANT ADS

LOW RATES FOR WANT ADS

Rate per line Daily Sunday

TRANSIENT

1 Time	44c	67c
3 Times(within week)	38c	63c
6 Times (consecutive)	34c	59c
26 Times (consecutive)	45c	81c

ROOMS—ROOM AND BOARD

1 Time	56c	82c
3 Times(within week)	52c	77c
7 Times(consecutive)	48c	90c

SITUATIONS WANTED

1 Time	40c	53c
3 Times(within week)	36c	48c
7 Times (consecutive)	43c	47c

No advertisement accepted for less than the price of two lines.

Local rates apply only to advertisers located in the State of Missouri and within 150 miles of St. Louis in the State of Illinois. Rates applicable to out-of-town advertisers on request.

Advertisers using box numbers, please ask for "Want Ad Answers" when inquiring about replies.

GENERAL REGULATIONS

The Post-Dispatch reserves the right to classify ads under appropriate headings.

The Post-Dispatch reserves the right to revise or reject advertisements or to retain answers to any box number advertisement. If this right is exercised, the amount paid for the advertisement will be refunded to the advertiser.

It is agreed that the liability of The Pulitzer Publishing Company, in the event of failure to publish an advertisement for any reason or in the event that errors occur in the publishing of an advertisement, shall be limited to the amount paid by the advertiser.

ST. LOUIS POST-DISPATCH
Phone MAin 1-1111

(M)

ANNOUNCEMENTS

BURIAL VAULTS 3

OAK GROVE Mausoleum: 2 desirable crypts, priced for quick sale. CH 1-8253.

CEMETERIES 4

NO FINER HONOR FOR THOSE WE LOVE

Oak Grove

"THE FINEST"
CEMETERY MAUSOLEUM
CREMATORY
PA 1-7260 7800 St. Charles Rd.

FOR SALE: burial lot in Valhalla Cemetery; graves; Section 20, Lot No. 426; for inspection contact cemetery officials; for details contact Evart L. Jordan, P.O. Box 898, Rockford, Ill.

FLORISTS 7

NETTIE'S FLOWER GARDEN

Sprays, $3.50 up. Baskets, $5 up.
3801 S. GRAND PR 1-9600
OPEN TILL 8 P.M.

FUNERAL DIRECTORS 8

TRADITIONAL SERVICE
Wagoner Undertaking Co.
FO 7-8811

LEIDNER UNDERTAKING CO.
ESTABLISHED 1859
2223 St. Louis CH 1-1654

ALBERT H. HOPPE
KUTIS FUNERAL HOME
2906 GRAVOIS PR 2-3000

MOYDELL'S
Mississippi and Allen PR 2-0402

MONUMENTS 10

ROSEBROUGH MONUMENT CO.
5232 West Florissant, CO 1-4655

FRATERNAL NOTICE 13

TO PLACE A FRATERNAL NOTICE
Mail to Post-Dispatch Want Ad Dept., 12th and Olive or
Call MAin 1-1111
Operators on duty 8 a.m. to 9 p.m. Monday through Saturday

DEATHS 14

ABEGG, EDWARD F., SR., 10117 Earl dr., Jennings, Mo. Thurs., Feb. 10, 1955, beloved husband of the late Anna M. Abegg (nee Zelms); dear father of Victor E. and Edward F. Abegg Jr., Esther L. Pade and Viola B. Copeland, our dear brother, grandfather, great-grandfather, father-in-law, uncle, great-uncle and cousin.

Funeral from ZIEGENHEIN BROS. Mortuary, 6409 Gravois at Holly Hills, Mon., Feb. 14, 1:30 p.m. Interment New St. Marcus Cemetery. Mr. Abegg was a member of St. Matthew's Evangelical and Reformed Church. Believille (Ill.) papers please copy.

AHEARN, CATHERINE, Mother of Good Counsel Home, Frs., Feb. 11, 1955, wife of the late William L. Ahearn, mother of Patricia Griffard and grandmother.

Funeral from CULLEN-KELLY Funeral Home, 4386 Lindell bl. Mon., Feb. 14, at 8:30 a.m. to New Cathedral. Interment Calvary.

BALLANCE, WALTER L., suddenly, at Annapolis, Md., Feb. 11, 1955, beloved husband of Mrs. Ella Ballance, dear father of Mrs. Muriel Weeks, Mrs. Earl Hutchings, Mrs. Grace Paston and James W. Ballance.

Service at ALBERT H. HOPPE Funeral Home, 4911 Washington blvd., Mon., Feb. 14, 2 p.m. Interment Evansville, Ind.

BARNWELL, LYNDON H., 4022 Palm st., Thurs., Feb. 10, 1955, beloved husband of Marie E. Barnwell (nee Althoff), dear father of Mrs. Jean Merta and Mrs. Frances Stromberg, our dear brother, father-in-law, grandfather and uncle.

Funeral from LEIDNER Chapel, 2223 St. Louis av., Mon., Feb. 14, at 1:30 p.m. Interment Laurel Hill Gardens.

CLAUS, REV. HERBERT C., of Ferguson, Mo., asleep in Jesus Feb. 11, 1955, pastor of Zion Lutheran Church, Ferguson, Mo., beloved husband of Estelle Hosrmann Claus, dear father of Audrey and Eunice Claus and Gwendolwyn Schopp, father-in-law of Dr. Robert Schopp, dear brother of Mrs. John Bopp, Emma E. Claus and Mrs. Earl Snyder.

Rev. Claus at WHITE Chapel, 118 N. Florissant rd., Ferguson, until noon Sun., then in state at Zion Lutheran Church, Ferguson (107 Carson rd.), after 2 p.m. Sun. Services Mon., Feb. 14, 2 p.m. Interment New Bethlehem Cemetery. Rev. Claus was counselor for the St. Louis zone of the Lutheran Women's Missionary League.

COOK, KATHERINE M., 4137 Peck st., fortified with the Sacraments of Holy Mother Church, Thurs., Feb. 10, 1955, dear daughter of the late Andrew and Hannah Cook (nee Loughlin), dear sister of William A. and Michael A. Cook, Augusta Echols and Williamina Mack, and the late John A. Cook, dear sister-in-law of Mabel Cook and Gene Echols, dear aunt, niece and cousin.

Funeral Mon., Feb. 14, 8:30 a.m. from MATH HERMANN & SON'S Chapel, Fair and W. Florissant aves., to Holy Name Church, Grand and Emily aves. Interment Calvary Cemetery.

DEVINE, JAMES E., 3725 St. Ferdinand Thurs., Feb. 10, 1955, fortified with the Sacraments of Holy Mother Church, dear husband of Vivian Devine (nee Lee); dear father of Virginia Rabbitt and Betty Lazarsan and the late Robert Devine, dear grandfather of Mary Ann and Thomas Rabbitt, dear brother of Thomas Devine, Mary Brown, Anna Bradley and Catherine Beger, dear father-in-law, brother-in-law and uncle.

Funeral from KRIEGSHAUSER'S, 4228 S. Kingshighway, Mon., Feb. 14, 8:15 a.m., to St. Teresa Church. Interment Sunset Burial Park. A member of Public Service E.M.B.A. and Electrical Workers Union No. 2.

DITTMAR, LENA (nee Schaefer), asleep in Jesus, Thurs., Feb. 10, 1955, beloved wife of the late Frank Dittmar Sr., dear mother of Edwin F. Walter H., Frank H., and the late Harry A. Dittmar, our dear mother-in-law, sister-in-law, grandmother, great-grandmother, aunt and cousin. In her 77th year.

Funeral Mon., 10 a.m., from EEIDERWIEDEN South Side Funeral Home, 2620 Chippewa st., to Mount Olive Cemetery.

DOBYNS, JOSEPH E., Sun Canyon, Cliff Cave rd., Frt., Feb. 10, 1955, 7:30 p.m., beloved husband of Helen P. Dobyns (nee Hartshorn), dear father of Jacque Meeks, Col. Richard A. Dobyns, Pat Scott and Tom Dobyns and the late Buddy Dobyns, dear father-in-law of Sidney Meeks, Harriet Dobyns and Thomas Scott, dear grandfather of Marsh and Carol Meeks and Richard and Debra Dobyns, dear son-in-law of Charles E. Hartshorn and the late Nellie Hartshorn, and the late son of Horeses and the late Jesse Jackson.

Funeral from residence, Sun Canyon on Cliff Cave rd., Sun., 1:30. Interment Calvary Cemetery. Member of Taxicab Drivers Local Union No. 405 and Swimming Coaches of America.

ERWIN, DR. BERTHA R., Thurs., Feb. 10, 1955, wife of the late Edwin C. Erwin, beloved mother of Dr. Morris J. Erwin, dear mother-in-law of Mabel Erwin, and our dear aunt.

Service at ALEXANDER & SON'S Chapel, 6178 Delmar, Mon., 1:30 p.m. Interment Jerseyville, Ill. Member Trinity Farms No. 3, White Shrine of Jerusalem.

Save Almost One-Third the Cost
Order Your Want Ad for 7 Days

DEATHS 14

FERRIS, GEORGE J., 3520A S. Jefferson, Thurs., Feb. 10, 1955, dear son of Jacob and the late Lulu Ferris (nee Albin), dear brother of Sam J., Victoria Anton, Josephine Webbe and Rose Brooks, dear brother-in-law, uncle and cousin.

Funeral from WINGERTER-MUEHLE Funeral Home, 3817 S. Grand bl., Mon., Feb. 14, 9:30 a.m. to St. Thomas of Aquin Church. Interment St. Peter and Paul Cemetery. Member of Beer Bottlers Local No. 187.

FETTER, FRED F., entered into rest Fri., Feb. 11, 1955, dear father of Kenneth L., dear grandfather of Kenneth Jr., dear brother of Myra Campbell and Arthur Fetter.

Remains at O'DONNELL Funeral Home, Hannibal, Mo. Funeral from Blessed Sacrament Church Mon., Feb. 14, 9 a.m.

FIELD, MRS. OSCAR ADDISON JR. (nee Emma Dulaney), Frt., Feb. 11, 1955, widow of the late Oscar Addison Field Jr., mother of Emily (Mrs. C. S. Johnson), of Philadelphia, and Lorraine (Mrs. Arthur L. Foss), of Alton, Ill., grandmother of Ginny and Merry Johnson, Bill and Jim Mayer.

Funeral from ALEXANDER & SONS Chapel, 6175 Delmar blvd., Mon., 2:30 p.m., to Bellefontaine.

FLEMING, CHLOE C., 3629 Cleveland, Bkt., Feb. 12, 1955, beloved wife of Paul S. Fleming, dear mother of Mrs. Ann Price and Mrs. Rosalie Carlson, our dear sister-mother-in-law, sister-in-law, grandmother and aunt.

Funeral Mon., Feb. 14, 1:30 p.m., from J. H. SMITH Funeral Home, 7456 Manchester ave. Interment Sunset Burial Park.

GRUBER, BELLA (nee Heil), 8008 Davis dr., entered into rest Fri., Feb. 11, 1955, beloved wife of Henry Gruber, dear mother of Mrs. Elmer J. Nonnenkamp, dear sister of Margurite Robertson, Rose Heil, Marie Johnstone, Gertrude Foell, and Louise Rofinot, our dear mother-in-law, grandmother, sister-in-law and aunt.

Funeral from STOCK Mortuary, 889 South Brentwood bl., Clayton, Mon., Feb. 14, 9 a.m., to Immaculata Church. Interment Calvary.

JACOBSMEYER, MARGARET (nee Knichel), 7505 Devonshire av., Thurs., Feb. 10, 1955, beloved wife of August A. Jacobsmeyer, dear mother of Agnes Mayrudee, Teresa Mueller, Margaret O'Leary, Catherine Wunderlich, Dorothy Sullivan and Marie and Ralph Jacobsmeyer, dear sister of Mrs. Freda Crowder, our dear mother-in-law, sister-in-law, grandmother, aunt and cousin.

Funeral Mon., Feb. 14, 9:30 a.m., from JAY B. SMITH Funeral Home, 7456 Manchester, to St. Michael's Church, Shrewsbury, Mo. Interment Resurrection Cemetery.

KAISER, JULIUS, Feb. 11, 1955, beloved husband of Nellie Kaiser, dear father of Mrs. Golda Goldstein, Mrs. Lillian Berland of Chicago, Ill., and Mrs. Sarah Koichansky, our dear grandfather and uncle.

Funeral from RINDSKOPF Chapel, 5212 Delmar bl., Sun. Notice of time later. Please omit flowers.

KELLY, MABLE L. (nee LeRoy), 2203A Angelica st., fortified with the Sacraments of Holy Mother Church, Sat., Feb. 12, 1955, beloved wife of Thomas J. Kelly, mother of Elsie Gott, dear sister of Mrs. Charles Beyer, Mrs. Joseph Russo, Mrs. William Roeder and Mrs. Dave Keating, our dear sister-in-law, mother-in-law, grandmother and aunt.

Funeral from LEIDNER Chapel, 2223 St. Louis av., Tues., Feb. 15, at 8:30 a.m., to Holy Name Church. Interment Calvary Cemetery.

KUSSMAN,
See Zastrow.

LaMEAR, MARVIN W., 11101 Marley dr., Affton, suddenly Thurs., Feb. 10, 1955, dear husband of Terry LaMear (nee Morgan), dear father of Greg LaMear, dear son of R. Emmett and Johanna J. LaMear (nee Trapp), dear brother of Robert E. LaMear Jr., dear brother-in-law and uncle.

Mr. LaMear at KRIEGSHAUSER'S, 4228 S. Kingshighway, until 11 a.m., Mon., Feb. 14, thence to Hope Lutheran Church, 5218 Neosho, for services same day at 2 p.m. Interment Sunset.

LOTZE, J. HERMAN, 3017 Sidney, Thurs., Feb. 10, 1955, beloved husband of Cecelia (nee Knichel), dear father of Melba Barmeier and Marie Gambill, dear brother of Emma Ross, Ella Bodenstedt and Martha Elliott, dear grandfather, father-in-law, brother-in-law, uncle and cousin.

Funeral from SOUTHERN Funeral Home, 6322 S. Grand bl., Mon., Feb. 14, 1:30 p.m., to Valhalla Chapel of Memories. Secretary of Local 675, A.F.L. Water Dept.

McDERMOTT, JOHN CHARLES, 7137 West Florissant, Thurs., Feb. 10, 1955, 11 p.m., beloved husband of Grace McDermott (nee Dean), dear father of Mrs. Patricia Ransom, our dear father-in-law, grandfather and cousin.

Funeral from SULLIVAN'S, Euclid at St. Louis, Mon., Feb. 14, 8:30 a.m., to Corpus Christi Church. Interment Calvary. Member of O.R.T. of the Southern R. R. Division 59.

McMILLAN, MARY C., 317 Bristol rd., wife of the late James F. McMillan, mother of Mrs. T. H. Johnston, James F. Jr., and Mrs. Neeville Ems, sister of Mrs. William Breen, Mrs. Charles Elliot, Sherman, Robert and Harry Dickson, mother-in-law and grandmother.

McMILLIAN & PARKER-ALDRICH Chapel, 15 W. Lockwood, Webster Groves. Services Mon., Feb. 14, 2 p.m. Interment Oak Hill Cemetery.

REUTER, HENRY F., 2151A Angelica, Fri., Feb. 11, 1955, beloved husband of Margaret Reuter (nee Gutnert), dear father of Virginia and Robert Reuter, son of the late David and Katherine Reuter, brother of Mary, Earl and Devid A. Rerter, dear son-in-law, brother-in-law, uncle and cousin.

Funeral Mon., Feb. 14, 1:30 p.m. from the PROVOST Mortuary, 3710 N. Grand. Interment Calvary Cemetery. Member of Post Office Clerks' Local No. 43, and Inter-City Carriers Branch No. 343. In lieu of flowers, make donations to Heart Association.

RIEGEL, ANNA (nee Daniels), widow of Gustav Riegel of St. Louis and Lewistown, Mo., entered into rest suddenly Thurs., Feb. 10, 1955, at Lewistown, beloved mother of Olinda Mettler, Cornelia Maliney, Mrs. Margaret Riegel of Lewistown, Mrs. Margaret Riegel of Chicago, dear sister, sister-in-law, mother-in-law, aunt and grandmother.

Funeral from KRIEGSHAUSER'S, 4228 S. Kingshighway, Mon., Feb. 14, 10 a.m. Interment Trenton, Ill. A member of Martha Washington Rebekah Lodge No. 46, who will have services Sun., 8 p.m., with minister service. In parlors after 7 p.m. Sat.

ROUFA, MORRIS, Feb. 10, 1955, beloved husband of Pearl Gaines Roufa, dear father of Arthur, Harvey and Estelle Roufa, brother of the late Sarah Werber, Max, Joe and Alex Routa, our dear grandfather, father-in-law, brother-in-law, and uncle.

Funeral from BERGER Memorial, McPherson at Walton, Sun., 1 p.m., to B'Nai Amoona cemetery. Mr. Roufa is state fish, after 7:30 p.m.

MEMBERS of the Tobacis Israel Congregation please attend the funeral of our late member, Morris Roufa.

AARON LEVIN, Pres.

RUDER, FRED, 453 George st., Kirkwood, asleep in Jesus Sat., Feb. 12, 1955, dear husband of the late Anna Ruder, dear son of Raymond and Agnes Ruder of Pittsburgh, Pa., dear brother of William Ruder and Christine Schwenker, dear friend of Mrs. Alvira D. Messman, dear brother-in-law, uncle and cousin.

Mr. Ruder at MEYER-PFITZNER Residential Funeral Home, 331 S. Kirkwood rd., until 12 noon Mon., Feb. 14. Services same day, 2 p.m., at Concordia Lutheran Church, Woodbine and Kirkwood rds. Interment Parkhill Cemetery.

ST. CLAIR, FRANCES, 2714 N. Grand bl., Feb. 10, 1955, beloved wife of Marcus W. St. Clair, dear mother of George and Marcus St. Clair Jr., Mrs. Margaret Anderson, dear grandmother, sister, aunt, mother-in-law and sister-in-law.

Funeral Mon., Feb. 14, at 1:30 p.m., from the KRON Chapel, 2707 N. Grand bl., to Friedens Cemetery.

SCHLEITER, DR. ROBERT E., 245 Union, Sat., Feb. 12, 1955, husband of Katherine Schleiter, dear father of LUPTON Chapel, 7233 Delmar bl., Mon., 2 p.m. Entombment Oak Grove Mausoleum.

SEALS, EDWARD S., 4436 Beck av., Frt., Feb. 11, 1955, dear brother of Mrs. Maude Bertz and Mrs. Winifred Jones of Harburg, Ark., dear brother-in-law and uncle.

Funeral from KRIEGSHAUSER'S, 4228 S. Kingshighway, Mon., Feb. 14, 1:30 p.m. Interment Sunset. In parlors after 1 p.m., Sat. A member of B. of L. E., Division No. 42.

SEIPLE, MAUD, 9631 Lackland, Feb. 12, 1955, wife of the late David F. Seiple, mother of Curtis and Opal Seiple, Gladys Welch, Goldie Stafford, Dorothy Bauer and Pearl Horn, grandmother, great-grandmother, mother-in-law, sister, sister-in-law and aunt.

Service at the GIRTMANN Funeral Home, 9032 Lackland, Overland, Mon., 1:30 p.m.

SPATH, JULIA, 4140 N. Euclid av., Thurs., Feb. 10, 1955, dear mother of Raymond Spath, dear sister, sister-in-law and aunt.

Funeral Mon., Feb. 14, 8:30 a.m. from STROOT-CARROLL Funeral Home, 4600 Natural Bridge av., to St. Engelbert's Church. Interment Calvary Cemetery.

LOST 17

To Place a Lost or Found Ad
CALL
MISS TAYLOR
MAin 1-1111
8 A.M. to 9 P.M.
Charge It

BEAGLE pup; vicinity of St. Johns; child's pet; reward. HA 7-3607.

BIBLE; Sunday; bus; name Mrs. Richard Baker; reward. ST 1-2170.

CAT, white fluffy tail, yellow eyes, "Cho Cho," invalid's pet; reward. CH 1-8985.

COCKER SPANIEL, black, female, Tcedel and Collins, reward. MI 7-0565.

COLLIE; male, tan, white; U. City; "Prince"; reward. VO 3-6891.

DINNER ring, silver, large smoky sapphire. Reward. PR 2-8074.

DOG; small white female; yellow streak on back; name Buttons. PR 1-0020, PR 6-0885. 4210 Shenandoah.

GERMAN Shepherd, female, small, brown, name Mickey. PR 1-6582.

GIRL'S glasses, orchid; vicinity St. Louis Theater; reward. EV 2-6697.

GLASSES; man's tortoise shell, Feb. 5, between 7308 and Michigan Show; Lange case. PL 2-5681. 7305A Michigan.

GLASSES; ladies, between Webster-Holly Hills. WO 1-1078.

GLASSES child's, in case; reward. GE 6-4980.

KEYS, 7, and nail clip on key ring, Wed.; reward. FL 2-4650.

LADY'S diamond platinum watch, diamond band in Clayton department or parking lot or in Fenton; gift of late husband; reward. Mrs. Doyle, Davis 6-0065.

PEN; Parker 21; Thursday, in Clayton or on Wydown bus; name Talley; reward. PA 5-5433.

RING, Knight Templar, yellow gold, diamond inset. Feb. 9; liberal reward. FR 1-4720.

SCHAEFFER pen, green, keepsake, reward. MI 5-2802.

WALLET, brown, around $20; name on papers; Airport bus, Thursday; reward. Upton 3-7826.

WALLET, brown, vicinity North Grand; reward. EV 5-0957.

FOUND 18

DOG, male, black; white on chest, brown collar. FL 2-6156.

PERSONAL 23

EDDIE

Darling, all is forgiven. I need you desperately, come home immediately. your mother is seriously ill. Love, your WIFE.

PARTY who purchased Ironrite portable ironer model 890, serial P07165, call HA 7-7860.

DAN, call 4-3329 or write 2331 S. Westnedge; sold bedroom furniture. We will help mother.

THANKS to St. Ann, St. Jude, Blessed Virgin and St. Joseph for favor received during the past year. ANYONE knowing whereabouts of Sam Bassett write Box F-283, P.D

SPECIAL NOTICES 26

SPECIAL NOTICE: I, David Prutsi, of 8907 Mora, City of Collinsville, State of Illinois, do hereby give notice that I will not be responsible for any debts contracted after this date by any one except myself. DAVID PRUITT.

BUSINESS PERSONALS 28

FOLDING STAIRWAYS

25½x48" 8'2	$23.50
25½x54" 8'9	$24.50
25½x60" 10'	$25.50

Safest Stairway on today's market.
F.O.B. Plant.
TACO, INC. 2700 Jackson
Memphis, Tenn.

SAVE up to 50% on fine printing. P.O. Box 3146A, St. Louis 5, Mo.

SMALL buildings wrecked; hauled cheap. Ed Woodruff, MA 1-3391.

TRAVEL AND TOURS 29

TRANSPORTATION
NO DEPOSIT REQUIRED
To most western states. New cars serviced and ready to go. Gas and oil furnished. 300 Lemay Ferry rd., VE 2-0400.

TRANSPORTATION
GAS AND OIL FURNISHED
NO DEPOSIT REQUIRED
DRIVE 1955 MAKE CARS TO CALIFORNIA, WASHINGTON, OREGON AND OTHER POINTS WEST. AMPLE TIME ALLOWED FOR DELIVERY. CALL AUTO TRANSFER CARTER OR HAZEL THOMAS. 279 LEMAY FERRY RD., FL 3-7393.

FULLY INSURED
Drive new car to California; no waiting; no red tape. 108 S. Fourth. CE 1-4424; nights and Sundays, FL 1-3682.

NO DEPOSIT—GAS, OIL PAID. NEW CARS, INSURED. Drive to Sacramento, Calif.
ST 1-2910, 7012 PERNOD

DRIVE CAR to St. Petersburg, Fla.; furnish own gas; liberal time allowance; reference required. GA 1-3191.

SHARE A RIDE 30

RIDERS WANTED; new '55, from 2528 California to Lambert Field. PR 3-7966.

SWAPS 31

To Place a
SWAP AD
PHONE MAIN 1-1111

Ask for an ad-taker, who will help you word your ad, if you wish. You do not need to "open an account"; just say: "CHARGE IT." Ad-takers are on duty 8 a.m. to 9 p.m. Monday through Saturday. Or you may bring your ad to the want ad counter, 12th and Olive street and either pay cash or charge it. OUT OF TOWN FOLKS, MAIL YOUR ADS IN! States in Missouri and within 150 miles of St. Louis in Illinois, are 44c per line daily and 67c per line Sunday for time orders; 38c daily and 62c Sunday on 7 consecutive time orders. Count 5 average words to the line. Ads cancelled before expiring will be billed at the rate earned. Beyond the 3 lines mentioned above, rates are $2 per line daily and $4c per line Sunday flat.

$4000 EQUITY, new 3-bedroom home, Ferguson. Want clear farm or acreage vicinity Alton Lake. VI 5-2934.

WANT Renault or MG or small foreign car; swap guns or ? LA 7-4431, Sun. or after 6 weekdays.

LIVING ROOM COUCH, chair, combination radio, lady's fur coat; sell, swap. After 6, FO 7-8822.

ANY size TV for anything of equal value. Bargain Mart, 4035 Olive, MA 1-6807, 9-9, 12-6 Sunday.

SWAP pair of 1½ beagles, weeks old, for gun or what. GE 5-4406.

FURNACES, oil burners, blowers, installed for what? TA 1-8510.

RIVER LOTS, want brick or concrete work. VI 3-4943.

Always . . .

For the Things You Want,
Keep an Eye on the Want
Ads in the

ST. LOUIS POST-DISPATCH

ASH HAULING 41

ASHES, RUBBISH—PROMPT THOMAS, 7123 Page. JE 5-0527

ASHES, rubbish; weekly pick up; Bartlett, 1381 Seawmut, CO 1-6293

ASHES, rubbish, prompt. Walton, 4461 Cote Brilliante. FR 1-7096.

BRICKLAYING, TUCKPOINTING 43

TUCKPOINTING, bricklaying, imitation stone. Good. 2213 Benton. EV 3-4564.

ROOF REPAIRS, tuckpointing. ABC Co., 4709 St. Louis. EV 1-9123.

TUCK POINTING, concrete. Carroll's, MA 1-2995, 1031A Morrison.

TUCKPOINTING and brick work. Gamblin, 6440 Odell. FT 1-0280.

TUCKPOINTING, chimney work. Call Len. EV 1-2665. 2620 Avie.

CARPENTERS & BUILDERS 44

CARPENTER; remodeling and repairing of all kinds, porches, additions, bath, kitchens, plastering and tiling, any size job. Melber, 2917 S. Gasconade. PL 2-3249.

CARPENTRY, new or old; prompt. ROSEN, 5751 Loma. EV 1-0778

GENERAL home repairs; roofs, tuckpointing, concrete, carpentry. Mike, 5615 Hebert. CO 1-5505.

REMODELING; new, old; porches, rooms, attics finished, garages, add-a-room; FHA. PATE, 4023 Pleasant. Call UN 7-7363 eves.

ALL KINDS repairs, carpentry, concrete, plastering, arches, additions; FHA financing. Marchand, 1215 Fillmore. VE 2-3016.

CARPENTER WORK; windows, porches repaired; Harry George, 715 Benton. PR 1-6911.

EXPERT REPAIRING; remodeling. Marcella, 9316 Ridge, HA 7-9134, TRI. 7-0826.

REMODELING; knotty pine interiors, porches, roofs. PHA. Stroud, 8048 Forest. HA 7-1540.

ALL PHASES remodeling; block work; rooms added. VO 7-9073. Gregory Const. Co., 1625 Semple.

CARPENTRY, all kinds; no job too small. Thomas Mason, Buildor, 7206 Sapphire, EV 1-8317.

CARPENTER-CONTRACTOR
GENERAL REPAIR, 1009A Rutger
ROY FLETCHER, MA 1-2780

CARPENTRY, GENERAL REPAIRS
GIBSON & SON MO 4-7450
VI 3-3897 4005 Shenandoah

BUILDER; add-a-room, porches, garage our specialty. Since 1848. Paris & Parsons. PA 1-7824.

PATIOS. RATHSKELLERS; FRANCIS. 11939 Bridgevale; TU 6-0386.

CARPENTRY all kinds; 30 years. HOOKER, 4448 Cottage. JE 5-0117

PAT, house fixer, repairs, remodels. Fam. 5621 Bischoff. MI 7-0260.

CONCRETE, CEMENT WORK 46

CONCRETE work of all kinds, floors, porches, steps, walks, driveways, etc. Lampe, 5446 Jennings rd., CO 1-6901.

FOUNDATIONS AND FOOTINGS poured, reasonable; forms rented, for pouring your own basement. Arthur, 2826 Park. ST 1-5316.

CONCRETE WORK, all kinds, new, repair; references. Fischer, 5316 Kirkland. EV 5-9985; FO 7-8539.

DETECTIVES 47

DETECTIVE MARIAM, established 25 years, licensed, bonded, finds facts if nobody can; shadows, traces, locates everywhere; confidential. Day or night. PR 1-0776, 6635 Delmar. VO 3-3526.

ACE SECRET SERVICE; shadows, traces, locates and investigates everywhere; strictly confidential; licensed, bonded. 320 N. Grand. JE 3-8894; Creetview 3-5410.

ELECTRIC WIRING, ETC. 50

TOBIN ELECTRIC, all types of wiring, installed or repaired; FHA if desired. 3328 N. Ninth. CE 1-1165.

GROSMAN Electric; licensed, 8530 Elmore. WY 1-2881. FO 1-4329.

EXCAVATING 51

EXCAVATIONS, grading, back filling, immediate service. Arthur, 2826 Park. ST 1-5316.

SEPTIC TANKS 52

PRECAST concrete, steel reinforced, approved; Hilton Septic Tank, 1840 Woodsen, WY 1-5100.

FLOORING 53

FLOOR CO. Refinishing; special rates. 4132 Victoria. MI 5-6302.

HEATING & SHEET METAL WORK 55

FURNACES, air-conditioning, burners. Otis, VE 2-0512, Box 2673, Gravois Station.

GUTTERING, spouting, roofing; new or repairs; chimney work. W. George, 5552 Easton. PA 5-0157.

GENERAL HAULING 56

LOOK! CALL ME! HAULING! any kind; any description. Call PAUL, FO 7-6343, 5337 Cabanne.

RUBBISH HAULING; yard, basement cleaning. Abe, 5215 Ridge, JE 5-5683.

FURNITURE moved or any kind of hauling or cleaning done; Eddy, 1923 S. Eleventh; MA 1-3391.

COLEMAN; moving, trunks, furniture; 1527 N. Grand. FR 1-2635.

TIDWELL, transfer, trunks, etc. 2126A Columbia. MO 4-3190

HAULING, free estimates, anytime. Don, 3451 Oregon. PR 6-2868.

HAIR REMOVED 57

HAIR—MOLES—WARTS
REMOVED PERMANENTLY
19 YEARS' EXPERIENCE
ESTHER L. FOX
SUITE 898 ARCADE BLDG.
Electrolysis and Ultrasonic
HAIR REMOVED, WARTS, MOLES
By Best Permanent Methods
MARTHA M. BECKER
NO CHARGE FOR CONSULTATION
3615 Olive at Grand JE 5-0098

UNWANTED HAIRS removed permanently. AIDA L. MAYHAM. FO 7-6180. 346 N. Euclid.

HAIR REMOVED permanently, Niva Phelps, R.N. 231 Metropolitan Bldg., Grand and Olive. JE 1-9798.

INCOME TAX—BOOKKEEPING SERVICE 58

PAGE-KINGSHIGHWAY
1259 N. Kingshighway; eves., Sat., Sun.; 26 years' experience; all types. EV 3-1113, ASH.

INCOME TAX SERVICE. Reliance. 3819 S. Kingshighway. HU 1-2554.

LANDSCAPING 60

WINTERIZE YOUR GARDEN
Let us trim, prune and mulch your evergreens, trees and shrubs.
PRING LANDSCAPING CO.
5409 Chippewa FL 1-4590

ALL TYPES trees trimmed, removed, insured, shade trees. Sloss, 5252 Vernon, FO 7-1302.

TREES trimmed, removed, insured. Edwards, Kirkwood TAylor 2-1380

TREES trimmed, removed, insured. Martin, 9935 Carlyle. HA 7-6432.

PAINTING 63

PAINTING, papering, general repairs; FHA financing; free estimates. PA 7-5626, PA 7-6557, HATFIELDS, 1174 Hamilton.

PROMPT-FAST SERVICE
Painting, papering, cleaning.
ART. FO 1-0190, 4616 Enright.

INTERIOR, exterior, residential and commercial; FHA financing. FIFE, CO 1-1659, 5943 Summit.

CLEANING, painting, carpentry. Felton, JE 1-7995, 4371 Cook.

DOUGLAS DAVIS DECORATORS. Painting. 5673 Enright. PA 5-8191

PAINTING, interior, repair, carpenter. Art, 5617 Wells. EV 1-2243

PAPER HANGING, CLEANING 64

Binks Wallpaper Removing
Fast, clean service by steam method.
FREE ESTIMATES
1237 DANEMORA FE 2-1738

PAPERING and painting; immediately. L. Reese, 2711 N. Spring. OL 2-5947.

PAPERHANGING; evenings and weekends; good work. BOB, 5985A Hamilton ter. PA 7-6797.

DECORATING; also floor work. Chitwood, 6630 Crest. HA 8-4169.

PAPERHANGER; low rates. C. Holmes, 4211A Holly. EV 1-9059.

PAPER removed (steam); painting. BOYD, 1806 Ferguson. VO 3-6234

PAPERING and painting; estimating. LUTZ, 3916 S. Grand. OL 2-4081.

PLASTERING 66

A. D. RABENAU, plastering, carpentry, concrete work, tuckpointing. 4342 Hunt. OL 2-2418.

PLASTERING, new way, reasonable Al Davis, FO 7-3274, 5188 Page.

PLUMBERS (Licensed) 67

ANYTHING in plumbing; 30-gal. glass lined automatic gas water heater, $95; bath fixtures, easy payments. Bradley, 2411 Union. CO 1-8139.

ANYTHING in plumbing, sewers, water service, bathrooms, toilets. Bewen, 3129 Lemp. PR 1-2980.

Complete Plumbing Service
FHA or Terms Payment
CITY PLUMBING CO.
PA 7-4453 7716 Stanford

FAST SERVICE; repairs. Harris Plumbing; licensed, city and county. EV 2-4515, 5572 Labadie.

REPAIRS, contracting, remodeling. Koch, 5996 Theodore. EV 3-1773.

ACME PLUMBING; prompt, reasonable. 5665 Clemens. FA 5-0757.

BECKMAN, INC.; established 37 years. 5628 Rhodes. FL 2-5450.

ROOFING AND SIDING 68

ROOF INSPECTION
Get a free estimate on flat and shingle roof; 3 years to pay. Central Roof & Siding Co., 5645 Market. 3-0761, EV 3-3900.

DOES YOUR ROOF LEAK?
Quality materials, and workmanship; estimates without obligation. Read Roofing, 3955 Detonty. MO 4-7262

FREE roofing and siding estimate, repairs or new; terms. Lee, CO 1-7745, 3633 N. Taylor.

A HOLE in your roof or a whole new roof; terms, specious. 4280 Natural Bridge, OL 2-1000.

SPECIALIST, slate, tile, gutters, tuckpointing. Keystone Roofing. 5627 Terry. EV 3-3698.

COBB ROOFING CO.
INSURED—UNION LABOR.
FL 2-6713 PL 2-6713

PROMPT, efficient, roofing, siding, new repairs. Harber, 7853 N. Broadway, CO 1-3446, UN 7-8042.

ROOFING, new old; slate, shingle, gravel; prompt, guaranteed. BALES, MA 1-4296, 2231 Benton

ROOFING, new or repairs. Marchand, 1215 Fillmore, VE 2-3016.

STORAGE, MOVING, EXPRESS 69

VON DER ABE VAN LINES; low rates, local, long distances, storage. FO 7-6847, 4501 Olive.

MOVING EXPRESS; bonded. Call Keller, FY 1-0469, 5817 Easton.

EDUCATION

SCHOOLS AND INSTRUCTION 75

BAILEY
TECHNICAL SCHOOL
Offers Day and Evening Training in These Big-Pay Fields
1. Television
2. Electronics
3. Radio
4. Disel Mechanics
5. Auto Mechanics
NATIONALLY RECOGNIZED
Veterans Approved
WRITE PHONE OR VISIT
1628 S. Grand PR 6-7860

MORRIS
Television School
PRACTICAL TRAINING
BIG MONEY
ASSURED FUTURE
A school designed and equipped for the best in Television-Radio instruction.
Phone, visit or write us today.
Approved for veterans.
Classes now forming.
2825 N. Grand (at Ball Park)
Open Evenings JE 5-2137

Comptometer Night School
Study at an authorized school. Receive a diploma with FREE PLACEMENT FOR LIFE.
COMPTOMETER SCHOOL
1218 Olive, Room 410, MA 1-5180

HIGH SCHOOL at home in spare time; diploma; no classes; books furnished; free booklet. Write American School, Box 307 (Main P.O., St. Louis 1, Mo.

SWITCHBOARD SCHOOL; day, evening classes; all area; free placement service. Florence Utt. CH 1-6255, Rm. 1728 Arcade Bldg.

BEAUTY CULTURE SCHOOLS 76

MOLER COLLEGE; now in our 60th year teaching BEAUTY CULTURE; unlimited opportunities for ambitious women. Day and evening classes. Call or write for free booklet. 521 Washington, CE 1-3581.

SITUATIONS WANTED

SITUATIONS—MEN, BOYS 80

DO YOU NEED A
Really Good Man?
Full or Part Time
Any Kind of Work
Mornings — Afternoons — Nights
Saturdays and Sundays.
Young men attending local trade school need part-time work; ages 20 to 30; reliable and really willing to work. Call PR 6-7861. Mr. Watson
The World Famous
Bailey Technical School
1626 S. Grand

HELP WANTED—MEN, BOYS 82

Typist Manifest Clerk
Truck line; experience preferred. Morrison Motor Freight, GA 1-0833.

WANTED
SUPERVISOR FOR WIRE ENAMELING DEPT.
Should be top-flight man, with 10 or more years experience, and of Southern origin, as mill is located in South.
Box J-352, Post-Dispatch

WANTED
Rubber plate engraver; must be capable of cutting rubber plates for use on a Schmutz 3- and 4-color bag press; permanent position in a small town in Indiana; living accommodations can be furnished. Box J-398, Post-Dispatch.

WAREHOUSE FOREMAN, thoroughly experienced, for major glass company, Houston, Tex.; must know proper supervision of all plate, window and rough glass cutting, as well as inventory control. All inquiries held in strict confidence. Reply: Mr. T. L. Maze, P.O. Box 1243, Houston, Tex.

YOUNG MAN
Interested in becoming a police officer in a St. Louis county municipality. 21 to 30 years of age, 6 ft. tall, high school education, neat appearance; reply in own handwriting, stating qualifications. Box F-286, Post-Dispatch.

YOUNG MAN, neat appearing for interesting full time employment. Highest wages and benefits to those qualified. See Mr. Liss, 818 Olive st., Room 459, at 8 a.m.

SALESMEN WANTED 83

Specialty Salesmen
Who are experienced in storm window field; here is an opportunity to become your own boss; we are selecting a group of men who have been successful in selling and want to go into their own business; we will set you up as a dealer so that you will be able to buy windows and doors at wholesale price; no cash investment; call today for information; this is your chance to make real money. Lehigh 6-2720, HA 7-7358. Storm Sash Sales Mfg. Co., Olive and Schoettler rds., Creve Coeur, Mo.

FREE FREE FREE
Free Sales Training. Free Kits. Free Literature. Free Samples.
LEADS LEADS LEADS
STORM WINDOWS, HEATING, AWNINGS.
Year Around Money Maker.
$350 Week Full Time
$100 Week Part Time
PAY ON APPROVAL
Selling experience helpful but not essential; investigate this deal now. Don't miss out. Call now! Sun Heating Corp. MO 4-7797.

FREE LEADS
FREE LITERATURE
FREE SAMPLES
Floor time available at the Arena home show; salesmen needed; work for a 30-year-old company; top to the products in the home improvement field; best par deal in town.
ZUMWALT CORP.
1617 LAFAYETTE

2 Small Sales Each Week Will Pay $10,000 Per Year
Our men average 3 to 5 sales per week in the home improvement field; earnings while training $100 per week; apply after 10 a.m., 4467 OLIVE.

Wonderful Opportunity
Earn $5000 to $10,000 a year, selling real estate, with or without experience; well established firm, modern office leads, will train. Apply in person.
VIOLA REALTY
3500 Hampton HU 1-0610

SALESMAN
For Nationally Known Mfgr. of Flashlights and Batteries
St. Louis or nearby suburban residence preferred; between ages 25-40. Late model auto essential. Wholesale selling experience in either electrical, hardware, drug or automotive is desirable. Salary, commission and expenses. Write for application blank to Ray O-Vac Co., Division Sales Office, 116 East Main St., Madison, 10, Wisconsin. All replies held strictly confidential.

MEN, 18 and over, for part-time, fast selling specialty items. 914 Olive.

SALESMAN
Eastern manufacturer, of long-burning guaranteed incandescent and fluorescent lamps and allied products has territory available in Illinois, adjacent to St. Louis, many satisfied customers, protected territory necessary; give telephone number, address. Box M-40, P.-D.

SALESMAN to sell Park Lane frocks in Missouri, Kansas and Southern Illinois. For over 30 years, we have been manufacturing missy and half size dresses priced from $3.75 to $7.75 and established in the territory. Commission 7½% on store plus bonus. If an experienced contact sales manager, LEE GARMENT CO., 618 W. Jackson, Chicago 6.

SALESMAN for temperature control and air distribution products in St. Louis area. M.E. or E.E. degree helpful but not essential. Should know heating and air conditioning fundamentals. Send resume to Barber Coleman Co., 4398 Olive.

SALESMAN to represent manufacturer in established line of popular priced chrome step chairs, high chairs, bar stools, etc., now calling on furniture, hardware and appliance stores in Missouri. Protected territory, top commission, full details. Box J-397, Post-Dispatch.

SALESMAN to travel extensively for young, aggressive national firm. Salary and expense account plus bonus plan; new company car annually. State age, salary expected and full particulars including selling experience, especially to dealers. Box R-250, Post-Dispatch.

SALESMAN, circulate national brands; own car; salary and expenses; St. Louis and surrounding country area; state age, qualifications, experience, previous employment record and salary desired. Box J-385, Post-Dispatch.

SALESMAN to sell builder's outstanding line of kitchen cabinets; commission possibilities unlimited; reply giving age, experience and phone number for interview. Box M-420, Post-Dispatch.

SALESMEN
Older men preferred; $8000 to $15,000 per year; no traveling; new approach to family necessity makes this possible for those who can qualify. Call Mr. Swanson, TAylor 1-6464, 9 to 12 for interview.

SALESMEN
Wanted, two married men with cars for sales positions; one of the largest companies in our field; no canvassing, bookkeeping or route running, strictly sales. Call VO 3-4801 for appointment.

SALESMEN wanted by well-established concern to cover Missouri and the surrounding states with popular priced handkerchiefs, scarves, and belts. Part or full time—commission. Apply Frank Meer, 276 5th Avenue, New York 1, N.Y.

SALESMEN, experienced: automotive batteries, tires, truck brake lock, H.D. equipment; protected territory; automobile necessary; bonus, salary, commission. Phone CH 1-6502 for appointment.

SALESMEN; preferably experienced with intangibles who have been calling on merchants; opportunities unlimited to men with ambition. Call FO 1-3482, 9 a.m. to 12.

AAAI COMPANY has exclusive local territory for successful direct salesman, 24-38, with car; pays draw, commission plus quarterly bonus. MA 1-3630.

ADVERTISING salesmen for permanent positions in city directory business; must travel; straight commission or drawing account based on average sales. Write giving age, experience, earnings expected, references, present employment. Mullin-Kille Co., Box 469, Chillicothe, O.

AGENTS
New Photo frame coupon; can't miss on 20 a day; greatest ever offered anytime, anywhere. FLANNERY STUDIO, 308 North 6th st.

AUTOMOBILE SALESMAN EXPERIENCED ONLY
We pay ¼ of the profit, $75 a week draw. No phone calls. See Frank Rouse, 10 to 12 a.m. daily, Beyers Motors, 3435 S. Kingshighway.

FORD SALESMEN
We need 6 men with experience, preferably in insurance or appliance sales for training as salesmen with the world's largest Ford dealers. We have the highest commission scale in our line and have opportunity for quick advancement at any of our other agencies. Our present sales staff cannot handle the volume our sales we anticipate for the coming year. No phone calls. Apply in person to Sales Manager.
HULL-DOBBS CO.
4315 S. Kingshighway
St. Louis's Largest Volume Ford Dealer.

SALESMEN WANTED 83

FOOD PLAN.
Need 2 experienced closers, must sell clean, also will train 2 men, sales experience helpful; top commission, leads furnished. Apply 1 to 4, 6611 Clayton av., Mr. Elliott.

LIBERAL commission, selling air-conditioning and commercial refrigeration, under 30. Call O'Malley, FR 3-1662.

LONG established Specialty House, with nation's top lines of carpet, linoleum, resilient tiles and kitchen cabinets, has opening for competent salesman. Write giving full particulars of background and experience; state age and income requirements; all replies held in strictest confidence. Box R-397, Post-Dispatch.

MANUFACTURER'S REPRESENTATIVE, well-known manufacturer of propeller-type fan blades desires established representative with following, among OEM'S of air-conditioning, heating and ventilating products, engineering background preferred. Reply to Box J-374, Post-Dispatch.

MEN: sell fire, life, hospital; car allowance; top commissions. Room 310, 2003 Olive.

REAL ESTATE salesmen for expanding force of large, active downtown realtor. See Mr. Burks, Glick Realtors, 107 N. 8th st. MA 1-4182.

REAL ESTATE: men or women, age 30 or over; will train; if will pay you to investigate. PL 2-4407.

REAL ESTATE salesmen-women (2), alert, Hargraves, PL 2-3344.

REAL ESTATE; BIG COMMISSION WILL TEACH IF QUALIFY. FULL OR PART TIME. SMITH FL 1-2800

REAL ESTATE; man or woman. Espenschied Rltr. MI 5-1704

RETIRED MEN
Keep active; if you like to meet people you will enjoy real estate selling; come in and talk it over with us; car necessary. See Mr. Burks, Glick Realtors, 107 N. 8th. MA 1-4182.

TV SALESMEN
Men and women; hiring now; telephone or outside salesmen for new TV station; experience in TV not necessary, but must have a proven sales background; $7500 to $10,000 yearly. Apply 705 Olive, Room 602.

We are moving to new larger office soon; 2 full time men needed; our men are happy.
SIMCOCK RLTY. ST 1-8907

HELP WANTED—MEN, WOMEN 84

AN OLD established golf club desires 1 second cook, and 1 salad woman; white preferred; must have 5 years or more hotel or club experience; straight working hours; highest salary offered. Give age and experience. Information will be strictly confidential. Box Z-117, Post-Disp.

COAT SHAPER, on men's coats; must be experienced. See Miss Laura, 4th floor, Knickerbocker Clothing Co., 1306 Washington.

Employment Agencies—Male 85

ACCOUNTANT, degree, to 35; some experience; $450.
ABC Emp. 906 Olive GE 6-1378

ADMINISTRATIVE trainee; college helpful; $300. REFERENCE, 705 Olive, Suite 608.

BOOKKEEPER, $325
To 45; supervise 2-girl office.
BULLETIN 612 Locust CH 1-6050

CHECKER; M.E. background; $4000
MACPOWER 705 Olive CH 1-6315

ENGINEERS; research and development; bonus for advanced degree; $400-$1000
AAA 612 OLIVE GA 1-0017

EXPEDITER; 25-35; production; some experience $300
Loehr Employment Service
906 Olive Rm. 203 CE 1-3854

Personnel Specialists
ACCOUNTANT, JR.; general ledger; south; opportunity.
ABSOLUTELY NO FEE
SAVE TIME, CALL PA 1-1203.

SALES to $9000
To 35; commercial equipment.
BULLETIN 612 Locust CH 1-6050

TYPIST, 18 up, $235.
Selective, 705 Chestnut, MA 1-9095

Employ. Agencies—Male-Female 86

THE JOB YOU WANT
IS AT
ABC 906 OLIVE
FIRST deeds of trust on improved real estate; straight or monthly payment loans; 6% interest.
BROWN-HAMMACK
Realtors 1019 Big Bend ST 1-7750

Employment Agencies—Female 87

PAT PARKER
SEE OUR BIG AD
IN SUNDAY'S POST
721 OLIVE CH 1-2600
7903 FORSYTH PA 7-7700
508 N. GRAND OL 2-0968

WILLIAMS
DENTAL ASSISTANT; will train; $170.
Kay Williams Personnel
818 Olive Suite 1431.

BILLER-TYPIST
Shorthand not necessary 5 days ——— $200-$250
"MIGLS" 818 Olive CE 1-2150

BOOKKEEPER; no fee; F.C.; $250.
"Miss Mike's" 611 Olive CH 1-0935

CLERK-TYPIST; train PBX; future, no fee; 2210.
PROGRESSIVE PERSONNEL
308 N. 6th, Rm. 306, CH 1-0820

FILE CLERK, no typing; neat hand writing to post records in sales-book; nice offices; start $190.
QUALITY, 122 N. 7th. MA 1-4846

GIRL FRIDAY, public contact; fee paid; $225. "Best" FRAN FULLER, 812 Olive, CE 1-7090.

LEGAL SECRETARY; looking for a permanent home; FREE; $275. Barbara Hutton, All Girl Job Center, 705 Olive, Suite 315, CH 1-1354

Messenger Girl, $180
5 days; downtown; high school.
Affiliated Suite 516 706 Chestnut

SECRETARY, $350
To 35; investment or banking experience; downtown.
BULLETIN 612 Locust CH 1-6050

SECRETARY, Fee Paid, $300
Knowledge Advertising; East Side.
CAREER 705 Olive CH 1-8581

SECRETARY (No Fee)
East side; 5 days ——— $300
"Audit" 315 N. 7th St.

Secretary, No Fee, $275
5 DAYS; DOWNTOWN.
Affiliated Suite 516 706 Chestnut

SECRETARY, 25 to 35; assistant to executive; downtown; $300. Jure Long, Mapco, 705 Olive, Suite 228.

SECRETARY; top management; $315. REFERENCE, 705 Olive, Suite 608.

SECRETARY; for personnel; $275.
ABC Emp. 906 Olive GE 6-1378

TYPIST-CLERK; start $200.
EFFICIENCY, 915 OLIVE

HELP WANTED—WOMEN 88

USE CONFIDENTIAL SERVICE
These may be one or two firms or individuals to whom you do not wish your reply to go. If such is the case, simply address your application to the Box Number in the ad and attach a separate list of such names stating that your reply should be destroyed if addressed to any of the names indicated. Place both in an envelope addressed to Confidential Service, St. Louis Post-Dispatch Classified Dept., St. Louis, Mo. No such answers can be returned.

ACCOUNTS receivable clerk; must be good at figures and typing; good salary. 1018 N. Seventh.

EX-AIRLINE HOSTESS
Reside near Airport, to handle public in interesting sales capacity. State age, experience and marital status. Box M-321, Post-Dispatch.

Want Ads—The "PEOPLE'S MARKET PLACE"
It's so easy to place a want ad! Simply phone MAin 1-1111 and ask for an ad taker . . . and you may CHARGE your want ad.
PLACE Your AD NOW
Phone MAin 1-1111
St. Louis Post-Dispatch

HELP WANTED—WOMEN 88

SECRETARY—
To executive, 20 to 35; experienced or will consider young woman with no previous experience who has completed secretarial course. Excellent working conditions, 5-day, 40-hour week, downtown office.
Apply Employment Office
INTERNATIONAL SHOE CO.
1509 Washington

ARTIST
Mechanical, not creative; for pasteup or material for off-set reproduction; downtown, 40-hour week. In reply please state experience, age and salary expected. Box F-401, Post-Dispatch.

ATTRACTIVE young ladies, 18 to 28; single, white; $45 per week salary to start, increase after 2 weeks training, no experience necessary. Call VO 7-1822, ask for Mr. Acuff.

BAR MAID, experienced; personality, neat, age 20 to 35; room, board and salary. Phone Triangle 6-9626 after 2 p.m.

BAR MAID, white; waitresses; no experience necessary. Grand Opera Bar, 510 Market.

BAR MAID, white; waitresses, dancers; no experience necessary, 521 Market, GA 1-9287.

BAR MAID, white, age 21-35; night work. 14 S. Taylor.

BEAUTICIAN; expert stylist; all-'round operator; modern busy Clayton salon; no evenings; manicurist also wanted. Thomas Helene, 8414 Maryland, PA 5-8711.

BEAUTY OPERATORS; steady, part time; vacation with pay; $84 week. Apply 2723 Sutton and 7 N. Central, Clayton.

BEAUTY OPERATOR; days or evenings; $84 week. FL 2-9601, 3807 South Kingshighway.

BEAUTY OPERATOR, 5-day week; salary, commission. EV 2-2717.

BEAUTY OPERATOR; full or part time; some following. EV 2-0844.

BEGINNER to learn finance business, general office work and typing. Apply 16 N. 8th st, Mr. Frank.

BILLER, on IBM Electromatic; call PR 3-0444 for appointment. Prince Gardner, 2025 S. Vandeventer.

BOOKKEEPER
BURROUGHS POSTING MACHINE
Bank experience preferred; 5-day week.
CALL FO 7-4233

BOOKKEEPER-TYPIST
Real estate office; permanent position; excellent opportunity to learn business; air-conditioned office; 37-hour week, Michelson Realty, 710 Chestnut.

BOOKKEEPER-RECEPTIONIST. Must have some bookkeeping experience, preferably in real estate; excellent opportunity, 5-day week. Mr. Sander, PA 5-7450.

BOOKKEEPER, colored or white; good typist; cashier, payroll experience. 1221 N. Grand.

BOOKKEEPING Machine Operator; typing; 5 days. Town & Country Flowers, 8127 Maryland.

BOOKKEEPER; experienced; small manufacturing; west. VO 3-3175.

CASHIER; experienced in accounts receivable and perpetual inventory procedure; automotive experience helpful. Jim Endicott Chevrolet Co., 220 W. Lockwood, Webster Groves 19, Mo.

CLERICAL, typist; 12:30 to 4:30, Monday through Friday; permanent; pleasant phone for appointment. VO 3-5432, 7601 Forsyth, Clayton.

CLERK-TYPIST; excellent working conditions with opportunity for advancement; 5 days, 40 hours. Must have high school education. Salary based on experience. Give full details of education and experience. Box F-269, Post-Dispatch.

CLERK-TYPIST
Opening for ambitious girl to advance in large publishing house; excellent working conditions; 5 days; typing only requirement; start $175. FR 1-6900.

CLERK-TYPIST
22 to 30; experienced; diversified duties; $50 week chance for advancement; security plan. Box M-190, Post-Dispatch.

CLERK-TYPIST, 17-20, high school graduate, good at figures, starting salary $47.50 week; opportunity for advancement; 5-day week, excellent working conditions. Box F-125, Post-Dispatch.

CLERK-TYPIST, billing, switchboard, some figure work, small office, 5-day, downtown, state age, experience. Box M-364, Post-Dis.

CLERK-TYPIST, some experience, not over 35, permanent, 37½ hour, 5-day week. 1052 Pierce Bldg.

CLERK TYPIST; credit department; age 18-35; high school graduate; apply personnel department, Barnes Hospital.

CLERK-TYPIST, for order department; accurate; 5 days; Nadine Formals, 618 N. Sixth.

CLERK-TYPIST; light dictation. 1127 Washington, Schneider Bldg.

COMPETENT PERSON able to quote casualty insurance rates and having some general insurance experience; permanent; salary open; 5-day week. Box F-399, Post-D.

COOK
Experienced; good salary, living quarters; references. Old Barn Inn, St. Albans, Mo., Pilgrim 2-2181.

COOK white, for pastry and general cooking; must be experienced; 40-hour week. Apply Missouri Pacific employes hospital, 1755 S. Grand, ask for dietician's office.

COOK; experienced cook for Kehler Jewish institution, serving 150 people; good salary and maintenance. Call Ansell, CE 1-2876 for interview.

COOK
Experienced all around; good salary; days, no Sun.; meals. 3714 Union.

COUPLE, over 30; to manage converted residence; private furnished apartment. FL 1-4892.

DIETITIAN, A.D.A. member, for general hospital; give education, experience and salary desired. Box R-353, Post-Dispatch.

JR. DRESS MODEL
Must Be Size 11
Full Time Position
R. LOWENBAUM
2223 LOCUST

FLORIST; experience necessary. Carlton Flower Shop, 1123 Union.

FOOD SUPERVISOR
Must have thorough knowledge of kitchen supervision. Dietitian preferred, although not necessary. Hours 8 to 5 daily. Closed Monday. Apply Golden Fried Chicken Loaf, 5865 Delmar.

GENERAL office and bookkeeping through trial balance, must be able to type, keep payroll and do billing in small office in Clayton, hours 8:30 to 4:30, 5 days, permanent position for right party, furnish references and state salary expected. Write Box R-357, Post-Dis.

GENERAL housework and cooking; city; references. FO 7-7221.

GIRL; white; upstairs; care children; own room. PA 7-3018.

GIRL, efficient for wholesale costume jewelry department; experienced preferred; permanent position, 40-hour week, VO 3-3116. Carl Baer Jewelry, 425 DeBaliviere.

GIRL or woman, white, general house work; must like children; no washing or cooking; stay; $15 week. PA 7-6133.

GIRL; general office work; 40 hours; downtown; starting salary $150 month. Box Z-87, Post-Dis.

HOME for elderly lady in exchange for light duties. PR 3-9372.

HOTEL food checker, white; experience essential; permanent; salary open. Auditing office, Congress Hotel, 275 N. Union.

HOUSEKEEPER; small adult family; reliable; references; own room and bath; good salary. Box M-75, Post-Dispatch.

HOUSEKEEPER - Cook; Protestant, experienced; 1 adult; good home, good salary; references. FO 1-3539

HOUSEKEEPER, for small home; child welcome. Box M-110, Post-D.

I.B.M. OPERATOR; excellent opportunity; applicant must prefer general knowledge of I.B.M. basic equipment as well as good key punch experience and ability. Box M-363, Post-Dispatch.

MANICURIST
Good guarantee, Montclair Barber Shop, 18 S. Kingshighway.

NURSE; 2 small children; stay; own room, bath; convenient location; references. VO 3-2592.

NURSEMAID, white; 2 children, county; stay; give age and references. Box Z-86, Post-Dispatch.

Office Girl
For large downtown publishing firm. Hours 7:30 a.m. to 4:30 p.m. Monday through Friday. Many employe benefits. Box R-378, Post-Dispatch.

OFFICE GIRL; for general office work in small centrally located office; typing and light dictation; pleasant working conditions; vacation, hospitalization, discount privileges. Empty Gasen-Rexall Drugs, 4418 Olive.

OPERATORS; experienced on awnings, tents and tarpaulins; state age and qualifications. Box M-227 Post-Dispatch.

PAYROLL clerk, type; North St. Louis; small company. Write details. Box F-17, Post-Dispatch.

PBX OPERATOR; for relief on board; typist; experience; Valley Steel Products, 124 Sidney. PR 2-4100.

PHARMACIST, registered, white, age 21 to 35; hospital pharmacy. Box F-19, Post-Dispatch.

PHONE CANVASSER
Storm windows, heating, awnings; experienced only; salary and commission, $100 week; work from office. MO 4-7797.

PRACTICAL NURSE, to take care of baby; permanent position; only those with best references need apply; stay on place; salary $360 per month. Call WY 1-3135.

PURCHASING CLERK, to assist purchasing agent; must type and handle light correspondence; 5-day week, hours 9:30 to 6; age to 40; high school graduate; salary open. Rothman Store, 3617 Delmar.

SALESWOMEN
DOOR-TO-DOOR
To sell nationally advertised general merchandise direct to consumer; guaranteed salary, plus commission based on sales. No car necessary; concentrated territory, you are interested in earning a good salary come in today. 3863 S. Grand MO 4-0890

SALESLADY, with car to call in home by appointment on previously delivered product; neglected merchandising ability required, guaranteed $75 week, commission and car allowance. Call for appointment, Gem-Dandy Studio, 9208 Clayton rd., VO 3-5222.

SALESLADY
Ready-to-wear experience only; steady. Herz, 7211 S. Broadway.

SECRETARY
Unusual opportunity for intelligent girl 20 to 30, capable of assuming responsibilities in executive office of national finance organization; experience in related fields helpful but not essential; exceptional beginners will be considered; all employe benefits are provided including life insurance, hospitalization and savings plan. Call personnel director
ADMIRAL FINANCE CO.
1511 Olive, CE 1-4333

SECRETARY
STENOGRAPHER
Age 25-30; must be neat and accurate; good starting salary; cafeteria, 5-day week; 3-wk. vacation policy and other company benefits.
THE KROGER CO.
1008 S. SPRING

SECRETARY
Works manager desires experienced secretary; interesting and varied work; age 25-35. Please call ES 3-8870, Station 46 for appointment.
ACF INDUSTRIES, Inc.
At foot of St. George st.
(2800 south St. Louis)

SECRETARY
Must be efficient typist, shorthand essential, experienced, general office procedure, apply Central States Const. & Equipment Co., 22A W. Main, Belleville. Adams 3-6988.

SECRETARY
$250; 21-35; opportunity for advancement; 5-day week. Call PR 3-0444 for appointment. Prince Gardner, 2025 S. Vandeventer.

SECRETARY, dictaphone and miscellaneous detail work for executive vice president, modern air conditioned offices, 40-hour week, starting salary good, with opportunity for advancement. Box F 37, Post-Dispatch.

SECRETARY to assistant office manager and chief accountant; some shorthand; knowledge of bookkeeping necessary, typing, some college preferred; age 21-30; phone PA 1-0963 for appointment.

SECRETARY, to director of nursing service, age 18-40; white; shorthand essential; vacation and sick leave; insurance program. Apply Personnel Dept., Barnes Hospital.

SECRETARY, for real estate office; permanent position; must have experience; liberal salary; replies confidential. Box Z-305, Post-Dis.

SECRETARY doctor's office, Clayton, experienced preferred; 5 days including Saturday; reply in own handwriting. Box R-358, P.-D.

SECRETARY; dictation, typing, some bookkeeping; under 35. Clayton. PA 5-4771.

SECRETARY, dictaphone Salvation Army, 700 Fullerton Bldg.

STENOGRAPHER
Dictaphone; single; not over 33 years old; heavy volume; must be efficient, rapid and accurate. Good starting salary; 5-day week; congenial working conditions.
BOX R-343, POST-DISPATCH

STENO-TYPIST
Light dictation, general office duties; must be experienced; salary $275-$300. FL 1-1202.

STENOGRAPHER
18-25; high school graduate; experienced or good beginner; handle personnel records; 5 days; excellent hours; downtown; modern office; state details. Box M-8, Post-Dis.

STENOGRAPHER
20-35; interesting and diversified office duties; in modern Clayton office, 5-day week. Mr. Dubin. PA 5-1556.

STENOGRAPHER-CLERK.
Age 20-45; light dictation and typing; small office; 40-hour week; good opportunity for right person; beginner considered. 3733 Washington.

STENOGRAPHER
Permanent Position—Apply
Johnson-Stephens & Shinkle Shoe
4242 Laclede

STENOGRAPHER, take dictation, file and general office duties; must be accurate; permanent; 5 days. Phelan-Faust Paint Co., 932 Loughborough.

HELP WANTED—WOMEN 88

STENOGRAPHER; capable of taking dictation, file and handle office details; must be accurate; permanent, 5 days; south side. Box F-417, Post-Dispatch.

STENO-CLERK, general office work; give qualifications and salary expected. Box M-64, P.-D.

STENOGRAPHER; experienced; for permanent position in U. City; 5-day week; air-conditioned office; employe benefits; give experience and reference. Box R-314, P.-D.

STENOGRAPHER; light dictation; knowledge of dictation; will trade for switchboard; salary open. Box M-266, Post-Dispatch.

STENOGRAPHER
Downtown air-conditioned law office; 35-hour week. UN. 7-0044.

STENOGRAPHER. Call Mr. Shoemaker, Sales Office, for interview. Chase Hotel. FO 1-2500.

STENOGRAPHER; Chromecraft Div., American Fixture, 4299 Sample. EV 2-5590.

STENOGRAPHER, 21-40; light dictation; general office; 5-day week. I. M. Simon & Co., 315 N. 4th.

STENO-CLERK, light dictation, general office, central county. Tile-Craft Products, WO 2-5000.

SWITCHBOARD Operator - Cashier; cord type; must be experienced; please state full particulars; 5½ days. Box M-199, Post-Dispatch.

TOP STITCHERS
Must be experienced on leather; excellent earnings for qualified stitchers. PRINCE GARDNER CO., 2025 S. Vandeventer.

TYPIST
For small air-conditioned office; 40-hour week; good working conditions. Also need
Telephone Skip Tracer
Apply Shaw's Credit Department Store, 814 Franklin.

TYPIST-CLERK; fast, accurate; age 18-22, single, good appearance, experienced ditto machine, prefer general knowledge of I.B.M. basic equipment as well as good key punch experience and ability. Box M-363, Post-Dispatch.

TYPIST-CLERK, to process subscriptions in publishing company; Elliott addressing equipment experience helpful but not essential. Box F-328, Post-Dispatch.

TYPIST - CLERK; experienced; 5-day week. Living in vicinity of St. Louis Hills. See Mr. Lunte, 911 Washington.

VARITYPIST
Experienced, D.S.J. only; downtown; 40-hour week; salary to $260. Call MA 1-5522.

WAITRESSES, bar maids; no experience necessary; good salaries and tips. Club Saratoga, 512 Chestnut.

WAITRESS and bar maid; 112 N. 6th.

WAITRESS; 5 days a week, 7-3:30. Apply 804 Second.

WAITRESS-BARMAID; good pay. Apply 4055 Olive. FR 1-7537.

WAITRESSES; experienced, 5 p.m.-1:30 a.m. 9311 Watson rd.

WAITRESS, counter, grill experience. Rie Way, 3625 N. Grand.

WAITRESS, young lady; some food experience. Nolte's, 2803 N. Grand.

WOMEN, earn $80 week, guaranteed salary plus commission; good opportunity for right person. 3903 Olive, Suite 220, Mr. Kyman.

WOMAN, white, elderly, care of 2 children for employed couple; stay; more for home than wages. HA 7-1345.

WOMAN to care for 3 small children, more for home than wages. FO 1-9211 8 a.m.-6 p.m., VO 3-7144 evenings.

WOMAN, white, 40 to 60, one interested in good home, some wages, general household duties. PR 1-2927.

WOMAN, white; cooking and general housework; experienced; references; 3 adults; stay; top wages; ST 1-4383.

WOMAN; to care for 2 children; transportation provided; live north. EV 2-8606.

WOMAN, general housework, assist children; experienced; references; stay. PA 1-2353.

10 WOMEN 10
Salary; short hours; no selling; make appointments only; will train, make up to $75 per week. 5862 Delmar.

SALESWOMEN WANTED 89

SALESLADIES
BEGINNING FEB. 8
Must have car; $72 to $93 week. Age 21 to 35. Call for appointment.
WY 1-4701
HOMEWORK
EMPLOYED WOMEN HOUSEWIVES EARN $64.75 WEEK SPARE TIME
Free clothing for your family.
No canvassing.
FILL OUR CUSTOMERS' ORDERS
Nylons, 51-gauge, 15-denier, only 38c pair; blouses, 97c; sheets, cases, below factory prices. We deliver, money down, $1. 2393.

WOMEN—SPARE TIME
FILL ORDERS AT HOME
For Large Wholesale Outlet
$2 AN HOUR
Children's wear below factory prices; additional customers sent to you. Delivery. No deposits. CH 1-0245.
LADIES.
Capitalize on your home making experience; get into the satisfying business of finding homes for others. We will train you; car necessary. See Mr. Burks, Glick Realtors, 107 N. 8th, MA 1-4182.

HOUSEWIVES
If you use Avon Cosmetics you know why it is easy to service Avon customers; 4 openings for dependable women. JE 1-7137.
RENTAL MANAGER
Full or part time, commission basis, excellent opportunity to learn hotel operation. Mr. Krombach, Forest Park Hotel, 4910 West Pine.

SELL AVON GIFTS
In big demand; can bring you a good income. FL 1-1673.

DO YOU HAVE 10-20 hours per week and like to talk to people? Work to salaried position, plus insurance, expenses, retirement; nationally famous firm; sell and train others. Chouteau Bldg., Room 214. 2 p.m. daily.

DEMONSTRATORS, part or full time, Stanley Products, SH 1-5676

SALESWOMEN; southside dress shop; references. EV 2-3620.

WOMEN wanted for telephone advertising campaign; pleasant voice essential; previous experience in sales or telephone work not necessary but helpful; exceptionally high earnings; pleasant work with good hours. Apply 914 Olive.

PARTNERS WANTED 90

MAN to organize and operate sales crew heating and air-conditioning. P. O. Box 2673, Gravois Sta.

BUSINESS OPPORTUNITIES 94

LIFETIME OPPORTUNITY
Unlimited Income
POTENTIAL
On non-competitive product with tremendous public acceptance, unlimited income potential as product sell on sight.
Absolutely no selling as product is placed on 80% consignment basis in drug stores, grocery stores and other retail outlets.
Business consists of collecting for merchandise sold and replenishing inventory.
Requires $1080 (returns $2160-100% mark-up) for inventory to supply accounts.
All applicants must be of good repute and capable of operating a big money business under own supervision.
DISTRIBUTORSHIPS ALSO AVAILABLE IN SURROUNDING AREA. For interview include phone number. Box M-39, Post-Dispatch.

SPARE TIME BUSINESS
$720 INVESTMENT
(MAN OR WOMAN)
Distributorship on $1 product which is non-competitive and enjoys steady lifetime repeat business. No selling or experience required. Very nice income for spare time devoted and can be expanded to full time. $720 investment for merchandise only, to supply local retail accounts. Include phone. BOX M-391, POST-DISPATCH

A REAL BARGAIN
¼ INTEREST IN RESTAURANT
CALL AT 527 N. VANDEVENTER

BEAUTY SHOP, with apartment; N. Grand; priced right. FR 1-8329

BEAUTY salon; established; A1 location; living quarters. MI 5-5409.

BEAUTY SALON; west end; good location; nice business; owner wants to retire. Lehigh 6-2285, or WO 2-8253.

BEAUTY SALON space for rent; closed Monday. VO 3-2505.

BUSY grocery and meat market; priced to sell. Dougherty Realtors, FO 7-5234.

CAFE, truck stop; doing good business on Highway 67, north end of Walnut Ridge, Ark., see or call owner Hazel Jackson, Phone 558, Walnut Ridge, Ark.

CAFE, $1300 weekly; big potential; terms. Mardis, VO 3-1950.

CAFETERIA; short hours, 2120 Pine. Call Mardis, VO 3-1950.

CANDY Machine Route; bargain. Keller, 8733 Sierra dr. PA 7-9582.

CARD SHOP
One of the busiest in the city; over 3000 customers next week; or is this too much business for you? Clean stock, modern fixtures; in a good location. Box F-216, P.-D.

CLEANING branch, south; 3 rooms, bath; gas heat; run as own; $200. FR 1-7260.

CLEANING SHOP; press, boiler; reasonable; make offer. VO 3-1313

CONFECTIONERY stock and fixtures—$2100; leaving for service. TH 5-7667.

CONFECTIONERY, west; rent $40, income $375 week; financing. ROBERTS, 2857 Union. EV 2-4411

CONFECTIONERY; best offer takes it; must see. 3105 N. Newstead.

BUSINESS OPPORTUNITIES 94

CONFECTIONERY good location, near Soulard Market; 1549 S. 7th.

DISTRIBUTORS
For nationally known, proven product; exclusive territory; no competition; cash investment $2500 in merchandise only; annual income possible, $12,000 up. Box J-380, Post-Dispatch.

DRESS SHOP, The College, $2000; 3919 W. Florissant. EV 2-8734.

DRUG EVORY, East St. Louis; sell at inventory or will lease; fixtures optional; doing $75,000 per year; very good prescription department; reasonable rent; retiring. Owner, Upton 4-1666.

FEED MILL and grain elevator; going business. Box M-285, P.-D.

GARAGE, 4-car and service station, fully equipped; will sacrifice; north side. EV 3-9387, 7901 N. Broadway.

GRILL; located southwest St. Louis; reasonable. VI 3-4229.

GRILL; established. 6103 Manchester. PA 1-0916.

GROCERY-MEAT market, must sell, other business, very good buy, $70,000 business last year; colored neighborhood; priced to sell. PA 5-6565.

GROCERY - DELICATESSEN, 5% beer, priced to sell, going to hospital. FO 1-7229.

GROCERY MEAT MARKET and building with 3-family apartment, by owner. Box M-157, Post-Dis.

GROCERY-Meat, AG; over $90,000 in '54; low rent. PR 6-9798.

HOTEL; first time advertised; completely furnished; lease; income $95 week; 14 rooms, plus 2 kitchens, 2 baths; 1 floor; rent $100 month; oil heat; $1500. 4250 Folsom. PR 1-7999.

HOTEL; 30 rooms, midtown; wall-to-wall carpet; lease; furnishings good; low rent; sacrifice, must sell; living quarters for manager. HARRISON FO 7-6607

JEWELRY STORE, ideal location; sacrifice. Box M-76, Post-Dispatch.

LADIES' ready-to-wear shop; old established business; choice location in Maplewood, Mo., being sold by estate; priced to sell. Box F-98, Post-Dispatch.

MEN'S PANTS MANUFACTURING Plant; late model machines; completely equipped; good opportunity. Box F-192, Post-Dispatch.

PAPER ROUTE; A.M.; 950 daily, 1200 Sunday; future. WO 2-5143

POULTRY and fish store. 2846 Cherokee. MA 9-1940.

RESTAURANT, well equipped; half price; quick sale. WO 1-6688, WO 1-9428.

RESTAURANT and tavern; established 18 years; air-conditioning; rent $90. FR 6-9029.

RESTAURANT; air-conditioned. 714 N. Union.

ROOMING HOUSES, home income, we have 11. SHOOP, VO 3-2904.

SANDWICH SHOP and 3.2 beer, Pershing and DeBaliver; fully equipped; good lease; transfer corner; price $6500; low down payment; owner can't handle.
CONTINENTAL INV. SYSTEM
2311 Hampton MI 7-2313

SERVICE station for lease; small inventory; Kienlen and Stillwell; Pine Lawn; major products. Call MA 1-6516, Mr. Fulker.

SERVICE STATION, TEXACO; $1500. Bircher and Kingshighway. 3-0640.

SERVICE STATION; lease; Standard; modern Manchester and Lindbergh. Call MI 5-2080.

SERVICE STATION, major; for lease. 9712 Highway 66 at East Watson rd. Phone JE 1-2800.

SERVICE STATION; excellent business. FO 1-6737 after 6 p.m.

SERVICE STATION; good location; well established. PA 1-9642.

SHOE STORE; family; established 20 years; $2000 plus inventory; southwest county. FL 3-4345, or FL 2-7552.

STOCK; coats, dresses, blouses, bras, slips; sacrifice. 6-8718

TAVERN AND RESTAURANT CORONADO; the finest in downtown, 10th and St. Charles, off Washington; will accept respectable offer; terms can be arranged, long lease; reasonable rent.

TAVERN, one owner 24 years; $3750; terms; other good ones priced right. Mardis, VO 3-1950.

TAVERN, northwest, Budweiser, Kold-Draft system; reasonable. EV 1-0193.

TAVERN (north); established 20 years; transit corner; very re

APARTMENTS—FURNISHED 112 NORTHWEST

COTE BRILLIANTE, 5819; 2 rooms, adults only.
THEODORA, 59xx; 3 rooms; private; couple; $16. EV 5-1038.
3 ROOMS, bath; gas, electric, heat; couple; $18 week. EV 1-0586.
1-ROOM efficiency; clean, comfortable; couple only. PA 7-5203.

SOUTH

ATTENTION FOLKS

Just east of Big 4 Chevrolet; 2 furnished housekeeping rooms; new refrigerator, stove, sink; newly decorated. PA 1-6874, PA 1-4252.

BAUM APARTMENT HOTEL
Furnished or unfurnished.
Daily, weekly, monthly rates.
1919 S. Grand. PR 1-2034
ARSENAL, 4504; 2-room furnished apartment; electric; gas heat; refrigerator. CH 1-8905, CE 1-0051.
ARSENAL-Grand district; 2 rooms, private bath, available March 1. PR 3-8749.
BROADWAY, 2108 S.; 4 rooms; private bath; newly decorated; Frigidaire; utilities; heat; also single or double rooms. 2812 S. 12th st.
CLEVELAND, 3654; 2 rooms, 2nd floor front; adults. PR 6-3789.
CLEVELAND, 4032; 2-room apartment, closed porch, private entrance.
DETONTY, 4223A; 2 rooms, clean, private; modern conveniences.
FOURTH, 2212 S.; 3-room apartment; $12.50 weekly. MO 4-4434.
GRAND, 2239A S.; nice large 2-room apartment; utilities; $18 week.
GRAND, 2144 S.; 2-room apartment, couple employed; also sleeping.
GRAVOIS, 4654; Apt. F, 4 rooms; steam heat; $80. Open. GA 1-0543
HALLIDAY, 3814; warm 3-room efficiency; laundry; 2 adults.
520 HICKORY
3 ROOMS; $8 WEEK.
LAFAYETTE, 3908; 3-room apartment, 2 bedrooms, kitchen, nicely furnished; one child.
LEMP, 2430; 2 rooms, private toilet, refrigerator; children welcome $11 week. PR 1-2713.
McREE, 3671; 2 nicely furnished, convenient. PR 3-3573.
MARINE, 3559A; 2 rooms; utilities furnished; $15 week. FR 2-4252.
MICHIGAN, 3333; 2 rooms, will care for child. PR 3-5210.
MICHIGAN, 7110A, modern 2-room efficiency; adults.
MINNESOTA, 70xx; 2-room; gas heat; no transportation; adults only. FL 2-1704.
PARK, 2655; nicely furnished, decorated, heat; children. PR 6-8750.
PARK, 3533; lovely 3 rooms, suitable for 3. PR 1-5432.
PARK, 2637, 2; basement; gas heat; $10-$16. TO 5-1477.
RUSSELL, 3532; 2-room furnished apartment; adults; bus line.
RUSSELL, 4242; one housekeeping; employed person. PR 1-2561.
ST. VINCENT, 2923; 2-room apartment, furnished, $10, open.
ST. VINCENT, 3100; 2 rooms, private bath. PR 1-3950.
ST. VINCENT, 3420; 2 nice clean rooms, 1st floor.
SHAW, 3842; 2 rooms, modern, private bath, large closets; 1-2 adults. PR 1-2322.
SHAW, 4262; 2-room efficiency; private bath; couple or girls.
SHENANDOAH, 4244; 3 nice rooms, private bath, utilities; $20.
SHENANDOAH, 3648; 2 rooms, modern, adults. MO 4-5840.
SHENANDOAH, 3652; 3 rooms, children welcomed. MO 4-3447.
TENNESSEE, 2602; 2-room apartment; couple or girls. PR 3-5276.
TEXAS, 1646; 2-room apartment, includes heat, utilities; $18.
THIRTEENTH, 2410 S.; 2 neat rooms; private entrances.
VICTOR, 3504; 2 nice rooms, clean; gas heat. PR 2-2550.
3 LARGE rooms, 9900 south; private bath and entrance; child welcome; 1 block from bus. JE 3-6808
TWO and 3-room apartment; small child accepted. WY 1-0489.

SOUTHWEST

BERTHOLD, 6229; 2 bedrooms, kitchen; garage; $75. Private.
ECOFF, 7803; 3-room flat; $45 month. FL 3-2833.

WEST

GOTHAM APARTMENTS

(3 Blocks East of Skinker)
3-room efficiency; elevator, decorated, utilities, laundry, unfurnished $85-$90; furnished, $95-$100; garage-car service, $10.
5904 Enright PA 1-4447 FO 7-0692

APARTMENTS
4118 McPHERSON

Warm, clean, 2 or 3 rooms; private tile bath; nicely decorated; furnished; automatic washer; free parking; adults.

BEST IN TOWN

Just east of Union on Waterman; 2 furnished housekeeping rooms; new refrigerator, stove, sink; newly decorated. FO 1-9648, ST 1-4283

ATTENTION NEWLYWEDS

Or other employed couples; 2 large rooms; extra clean; kitchen and living room, utilities and washer; $18 week. FO 1-3263.

BRANSCOME APARTMENT

5370 Pershing; efficiency apartment, furnished or unfurnished; bachelor suite available. FO 1-4000.

$11 AND $12 WEEKLY

4300 Maryland; nicely furnished 1½ and 2-room efficiencies; utilities included. VO 3-3650.

MARSHALL APARTMENTS
4-room efficiency apartment; $20 week; linens; all utilities; newly decorated 4011 Delmar. JE 3-1175

3 ROOM EFFICIENCY
6132 Bartmer; strictly modern; private bath; adults. PA 1-1050.
AMHERST, 1246; spacious apartment for several adults. PA 7-6571
BELT, 730; 2-room efficiency; children; also garage.
CATES, 5048; living-bedroom combination, kitchenette, bath. VO 3-1869.
CATES, 5705; 2 or 3 neatly furnished; employed couple.
CATES, 5685; nice 3-room apartment; couple or 2 girls.
CLARA; attractively furnished; excellently located, convenient transportation; opportunity. PA 1-1061.
CLEMENS, 6025; 2 rooms; $8 per week; after 4 p.m.
DELMAR, 5052; 2 lovely rooms, private bath, gas heat, adults.
DELMAR, 5120; newlyweds, clean, modern, 2 rooms, private bath.
ENRIGHT, 5875; 1-room efficiency; share bath; $8 week.
FOREST PARK, 4339; efficiency; semi-private bath; adults; JE 5-6855.
FOREST PARK, 4328; nicely furnished; 2-room apartment.
GRANDVILLE PL., 1378; 2-room apartment, nicely furnished; gas heat; working couple. FO 7-9532.
HAMILTON, 1230; 2-room apartment, furnished; adults only. Call after 5 p.m.
HAMILTON; 3 lovely rooms, private bath; employed. PA 5-8814.
HAMILTON, 1272; 2-room apartment. EV 1-9891.
HAMILTON TER., 5938; 2 rooms; adults only. PA 5-7426.
JULIAN, 6252; 2 rooms, washer, baby; $12.50 week. VO 3-1105.
KINGSBURY, 5749; 5 rooms, heat, janitor service; $25 week.
LAKE, 4261; lovely 2-room efficiency. VO 5-3719.
LINDELL, 4328; efficiencies; everything new linens, maid service, garage, parking. JE 1-3596.
McPHERSON, 4333; 3 rooms, nicely furnished; decorated; adults.
MANCHESTER, 4082; 2 rooms, private bath; utilities furnished; $13.
MAPLE, 5853; bedroom, kitchenette; private bath.
MARYLAND, 4123; 2 front rooms, second floor; adults. MI 5-0763.
OLIVE, 4356-58; 2 rooms, $13-$15. See Mrs. Walters, 4330 Olive.
PAGE, 5700; 2 rooms; adults only; $11 week. EV 3-9000.
PERSHING, 53xx; an unusually beautiful and newly furnished apartment for 2 or 3 girls; reasonable. FO 7-0535.
SHAWMUT PL., 1437; 2 newly decorated rooms; washer, utilities; near busses; child; EV 5-9946.
SUTTER, 1132; 2 rooms; near Wagner Electric; adults. PA 1-8322
TEMPLE, 1361; 3 rooms, laundry; adults; $14.
UNION, 1360; 2 rooms, second floor; nicely furnished. FO 1-4867
VERNON, 5132; 2-room, first floor; phone; laundry; adults; $12.

60xx WATERMAN

Living room; Murphy bed; kitchen; across St. Roch's Church; share bath; girls. FO 1-9080.
WATERMAN, 5532; 4 rooms, 3 or 4 girls; single beds. FO 1-3361.
WESTMINSTER, 4208; kitchen-bedroom, living room. DL 2-5538.
WEST PINE, 4449; 4 rooms, private bath, $75; adults.
2-ROOM apartment in apartment building; newly furnished and decorated; utilities. VO 3-2295.
FRONT 2 rooms, nicely furnished and decorated, adults. PA 1-7917.
2 ROOMS, new decorated; bus and car at door. VO 3-7187.
3-ROOM part time work; prefer middle-aged couple. EV 5-1035.
FOR 2; 2-room efficiency, warm; utilities, laundry. JE 3-6458.
NICE 2-room efficiency, $10. PA 1-3397.
3 NEWLY decorated, private bath; 1 small child. JE 1-5442.

SUBURBAN

BERTHOLD, 6229; 2 bedrooms, kitchen; garage; $75. Private.

ST. LOUIS COUNTY FARMS 160

28 ACRES; 4 rooms down; unfinished upstairs; near Highway 21. C. LEONARD SNELL RLTY CO. VI 3-3738 Davis 6-0060

M-O-N-E-Y to loan on St. Louis county property; quick service. THOS. J. JOHNSON CO. HU 1-2600

REAL ESTATE OUT OF ST. L. 161

FLORIDA keys; ocean channel; highway front.; terms. TA 1-9592.

ONLY $3950; 5 rooms; vacant; Robertsville. Bender, PR 1-8200.

JEFFERSON COUNTY FARMS 162

A 5-ROOM ranch-type home, on 7 acres of good ground, with a 30x60 broiler plant completely equipped; 50 fruit trees, strawberries; will trade for city or county property.

Harvey Vatterott
9111 GRAVOIS FL 2-8234
OFFICE OPEN EVENINGS

AUTOMOBILES

AUTOMOBILES FOR SALE 170

30 DAY UNCONDITIONAL GUARANTEE

PLUS
20,000-MILE WARRANTY
ON ALL
USED CARS
FROM '51 TO '55 AT

TRIGG MERCURY SALES

3600 S. Kingshighway FL 1-1020

$10 DOWN

CLEAN USED CARS

'51 Mercury	— — —	$40 per mo.
'51 Nash	— — —	$29 per mo.
'50 Pontiac	— — —	$36 per mo.
'50 Buick	— — —	$36 per mo.
'51 Chevrolet	— — —	$38 per mo.
'52 Henry J.	— — —	$25 per mo.
'49 Pontiac	— — —	$27 per mo.
'50 Olds Holiday	— — —	$45 per mo.
'50 Buick "88"	— — —	$38 per mo.
'51 Chrysler hardtop		$45 per mo.
'51 Studebaker	— — —	$33 per mo.
'50 Mercury	— — —	$40 per mo.
'48 Buick	— — —	$15 per mo.
'49 Hudson	— — —	$15 per mo.
'47 Chrysler	— — —	$20 per mo.
'51 Plymouth	— — —	$40 per mo.
'46 Ford convertible	— — —	$15 per mo.

18 Months on Balance

Simms Oldsmobile
5950 Delmar PA 7-2506
6709 Page VO 3-0950

BUY FELD! PAY FELD
SAVE AT FELD

ONLY 10% DOWN

ON THESE CARS

'46 Pontiac; red	— — —	$195
'49 Pontiac 4-dr.; grey	— —	$495
'49 Buick 4-dr.; grey	— —	$495
'49 Dodge 2-dr.; grey	— —	$445

EASY TERMS
GOOD TRANSPORTATION

FELD

7700 MANCHESTER MI 5-4358
6951 MANCHESTER MI 5-5782

NO MONEY DOWN

Indoor Heated Showroom
Finest selection of guaranteed, immaculate, new car trade-ins in St. Louis. All displayed in our large indoor heated showroom. All we ask of you is steady employment and a fair credit record. Long, easy terms if you qualify.

DE SOTO-PLYMOUTH'S
ST. LOUIS MOTORS
3949 LINDELL OL 2-5210

NO MONEY DOWN

(If you qualify)
'41 to '53 Models to Choose From
LOW PRICES EVERY DAY

REINA

5876 EASTON EV 5-5992

'50 PACKARD, $495
4-DOOR, VERY CLEAN
'50 CHEVROLET, $495
4-door de luxe; radio, heater
'51 PLYMOUTH, $595
Club coupe; equipped; clean

WEBER CHEVROLET
4035 LINDELL JE 1-2503

CHEAPIES

	Price	Down
'47 Nash sedan	— —	$25
'47 Plymouth sedan	— —	$25
'47 Packard sedan	— —	$25
'48 Kaiser sedan	— —	$25
'48 Buick sedan	— —	$35

ELITE AUTO SALES
1230 N. GRAND FR 1-2221
Open Week Days, Evenings Till 9
BANK REPOSSESSED CARS
Several good late models to choose from; low down payment and small monthly installments; will sacrifice; all cars must go by Feb. 15. 4201 N. Broadway, GA 1-8208.

CITY MOTOR

Has 50 beautiful late model cars; most makes and models; very cheap; small down payment; trade; terms

ALL CARS INSIDE
4761 EASTON

MENDENHALL

Always have 150 of the cleanest cars in America; all makes, all body styles. We trade high and fast. Low bank rates.
Open Eve. 'Til 9, Saturday 'Til 5
2301 WASHINGTON CE 1-9205
The Big Lot on Washington
Just East of Jefferson

FINE USED CARS
Davis Pontiac, Inc.
USED CAR DEPT.
DOWNTOWN PONTIAC
2540 N. GRAND

'51 CHEVROLET, $995
Styleline; 4-door, 2-tone blue; standard shift, heater, radio, seat covers; also 2-tone green club-coupe.

JAMES CHEVROLET
3721 S. GRAND PR 2-5110

'53 Chevrolets, $1195
De luxe 2-doors, 4-doors; heaters, radios, seat covers, Power Glides; various colors. All guaranteed.

JAMES CHEVROLET
3721 S. GRAND PR 2-5110

'53 Chevrolet, $1398
Bel-Air 2-door; radio and heater; Powerglide; white walls; seat covers.

BURNS BUICK
4225 NATURAL BRIDGE

'54 Chevrolets, $1495
De luxes, 210; 4-door sedans, light blue, light green, dark green; heaters, radios, seat covers. 3 Bel Airs & Nomads.

JAMES CHEVROLET
3721 S. GRAND PR 2-5110

CHEVROLET '51 2-door sedan; very clean; low mileage; $595.
GEBHART CHEVROLET
5616 Gravois HU 1-8030

CHEVROLET '49; RADIO, HEATER; SPOTLESS INSIDE AND OUT. SHARP; $10 DOWN, $5 WEEK. GLOBE, 3157 GRAVOIS. 18 MONTHS.

CHEVROLET, '52 Skyline de luxe 2-door; radio, heater; 22,000 miles.

KRIBS
3205 Natural Bridge JE 1-7511

CHEVROLET '53 de luxe 2-door; low mileage; clean; $985.
GEBHART CHEVROLET
5616 Gravois HU 1-8030

CHEVROLET, '50 BEL AIR; EQUIPPED. SHARP; $10 DOWN, $8.50 WEEKLY. 18 MONTHS. ANDY BURGER, 3644 S. GRAND

CHEVROLET, 1948 sedan; clean, mechanically perfect; $295.
KUHS BUICK
2837 N. Grand FR 1-2904

CHEVROLET '48 Aero sedan; 2-tone; clean, $385.
GEBHART CHEVROLET
5616 Gravois HU 1-8030

CHEVROLET, '53 210 series 4-door; 12,000 miles; $1250; private party. EV 2-2999.

CHEVROLET, '40; mechanically perfect; clean, good tires; $70. 1615 S. Grand.

CHEVROLET '51 2-door; equipped; Powerglide, $795. EV 3-4601, 4 to 6.

CHEVROLET '51 2-door de luxe; good condition; best offer. MO 4-8206.

CHEVROLET, 1953, 4 door; very clean; fully equipped. 5835 Berkeley. UN 7-3733.

CHEVROLET, '47 tudor; good condition; going into service, 1950 Wright. CE 1-3991.

$10 DOWN; Chevrolet, '48 Aero sedan; radio, heater, 2-tone. MARDEL MOTORS, 6658 Gravois

CHEVROLET, '53 Bel Air hardtop; fully equipped; $1500, private; perfect. CE 1-0035.

CHEVROLET, '50 sedan; $400. FR 1-9492

CHEVROLET '49 2-door, $300. 4044 St. Louis.

CHEVROLET, '50 2-door Styline, 2-tone; $495. FL 1-3352.

CHEVROLET, '51 sedan; equipped; $495, $36 month. EV 5-2892.

CHEVROLET, '50; one owner; will trade. TA 1-5515.

CHEVROLET, '46 4-door; radio, heater; perfect. EV 2-4350.

CHEVROLET, 1954 Bel Air 4-door, Powerglide; private. UN 7-3886.

'52 Chrysler, $1495

Imperial sedan; radio, heater, white walls, power steering, power brakes, electric windows.

PARDUE
5854 Easton EV 1-0397

CHRYSLER 1949 late Town and Country; private party; reasonable. EV 3-2851.

'49 DODGE, $450

4-door; radio; heater; real buy. very clean; low mileage; $595.

CHAMBERS MOTOR CO.
31 YEARS OF FAIR DEALING
5640 GRAVOIS VE 2-3232

'52 DODGE, $695
4-door sedan; radio and heater; extra clean.

SIDNEY WEBER, INC.
23RD AND LOCUST GA 1-3155

'50 DODGE, $445

2-door; clean and solid; A1 mechanically equipped; drives perfect; $45 down, $22 month.
BROWN, 2322 Gravois. PR 2-9587

DODGE, 1952, Wayfarer; clean and runs good; radio, heater, seat covers, undercoating; $650 or make offer. Must sell. Private. 1507 Benton, GA 1-1437.

DODGE, '51 Coronet 4-door, black; heater, radio, seat covers, signal lights, good tires; very clean; private owner. WO 2-1053.

DODGE, 1951, 2-door, radio, heater, equipped, $150 down, take over payments. CO 1-7005.

DODGE '50 4-door Coronet; good clean condition. HA 7-5820.

FORD, 1954 Custom 2-door 6; low mileage. FO 7-0411.

Always . . .

For the Things You Want,
Keep an Eye on the Want
Ads in the

ST. LOUIS POST-DISPATCH

AUTOMOBILES FOR SALE 170 AUTOMOBILES FOR SALE 170

'55 MODELS—BIG DISCOUNT

ALL CARS CARRY FULL GUARANTEE AND SERVICE

'55 Buick Riviera	— — $2750	'55 Chevrolet Tudor	— — $1725
'55 Oldsmobile Holiday	— — $2775	'55 Ford Tudor	— — $1775
'55 Pontiac Catalina Starchief	$2850	'55 Mercury Hardtop	— — $2575

THESE CARS ARE, MOSTLY, FULLY EQUIPPED WITH AUTOMATIC TRANSMISSIONS, RADIO, HEATERS, TURN INDICATORS, WHITE WALLS, ETC. LESS THAN 100 MILES

7373 PAGE CURLEY'S VO 3-6113

NEW CAR TRADE
No money down if you qualify.
DICKERSON
Authorized Lincoln-Mercury Dealer
6116 Natural Bridge EV 2-2394

BUICKS
Always a nice selection of late models reasonably priced.
McDANIELS
4850 Natural Bridge CO 1-9933

BUICK, '52; $165 cash, take over payments; radio, heater, Dynaflow, white walls; bumper jack; 2-tone green; 2 spotlights. OL 2-1785.

BUICK, '49 Super; radio, heater, $295. Cadet, 3531 S. Grand.

BUICK, '47 super, excellent condition. 6620 Clemens. VO 3-5613.

'48 CADILLAC, $895
This like-new sedan has radio, heater, automatic, drive, seat covers, white-wall tires and wheel covers; very, very clean.

SUBURBAN FORD
Manchester at Kirkwood YO 5-2580

CADILLAC '51 (62); coupe; very nice light gray finish; electric windows and seat; radio, heater, Hydra-Matic; a nice hardtop model at $1895.

LINDBURG CADILLAC
4100 Laclede at Sarah JE 1-6402

CADILLAC, '49 4-door 62; radio, heater, hydramatic; repossessed. The House of Guaranteed Cars
JOLLY AUTO SALES
4201 W. Natural Bridge JE 5-3565

CADILLAC, '52, 62, 4-door, fully equipped; A1; low mileage; $1885. Hertz, 1428 Delmar.

CHEVROLET, '49 convertible; beautiful Sky Haze green; new black top; white wall tires, radio, heater; immaculate interior; truly an outstanding little beauty. Hurry! It won't last at $545.

MacCarthy

AUTHORIZED FORD DEALER
6154 DELMAR PA 7-2526
Open Weekdays Till 9 P.M.

'52 CHEVROLET, $995

Styleline; 4-door, 2-tone blue; standard shift, heater, radio, seat covers; also 2-tone green club-coupe.

JAMES CHEVROLET
3721 S. GRAND PR 2-5110

'53 Chevrolets, $1195

De luxe 2-doors, 4-doors; heaters, radios, seat covers, Power Glides; various colors. All guaranteed.

JAMES CHEVROLET
3721 S. GRAND PR 2-5110

'53 Chevrolets, $1195

De luxe 2-doors, 4-doors; heaters, radios, seat covers, Power Glides; various colors. All guaranteed.

JAMES CHEVROLET
3721 S. GRAND PR 2-5110

CHEVROLET '51 2-door sedan; very clean; low mileage; $595.
GEBHART CHEVROLET
5616 Gravois HU 1-8030

CHEVROLET, '49; RADIO, HEATER; SPOTLESS INSIDE AND OUT. SHARP; $10 DOWN, $5 WEEK. GLOBE, 3157 GRAVOIS. 18 MONTHS.

CHEVROLET, '52 Skyline de luxe 2-door; radio, heater; 22,000 miles.

KRIBS
3205 Natural Bridge JE 1-7511

CHEVROLET '53 de luxe 2-door; low mileage; clean; $985.
GEBHART CHEVROLET
5616 Gravois HU 1-8030

CHEVROLET, '50 BEL AIR; EQUIPPED. SHARP; $10 DOWN, $8.50 WEEKLY. 18 MONTHS. ANDY BURGER, 3644 S. GRAND

CHEVROLET, 1948 sedan; clean, mechanically perfect; $295.
KUHS BUICK
2837 N. Grand FR 1-2904

CHEVROLET '48 Aero sedan; 2-tone; clean, $385.
GEBHART CHEVROLET
5616 Gravois HU 1-8030

CHEVROLET, '53 210 series 4-door; 12,000 miles; $1250; private party. EV 2-2999.

CHEVROLET, '40; mechanically perfect; clean, good tires; $70. 1615 S. Grand.

CHEVROLET '51 2-door; equipped; Powerglide, $795. EV 3-4601, 4 to 6.

CHEVROLET '51 2-door de luxe; good condition; best offer. MO 4-8206.

CHEVROLET, 1953, 4 door; very clean; fully equipped. 5835 Berkeley. UN 7-3733.

CHEVROLET, '47 tudor; good condition; going into service, 1950 Wright. CE 1-3991.

$10 DOWN; Chevrolet, '48 Aero sedan; radio, heater, 2-tone. MARDEL MOTORS, 6658 Gravois

CHEVROLET, '53 Bel Air hardtop; fully equipped; $1500, private; perfect. CE 1-0035.

CHEVROLET, '50 sedan; $400. FR 1-9492

CHEVROLET '49 2-door, $300. 4044 St. Louis.

CHEVROLET, '50 2-door Styline, 2-tone; $495. FL 1-3352.

CHEVROLET, '51 sedan; equipped; $495, $36 month. EV 5-2892.

CHEVROLET, '50; one owner; will trade. TA 1-5515.

CHEVROLET, '46 4-door; radio, heater; perfect. EV 2-4350.

CHEVROLET, 1954 Bel Air 4-door, Powerglide; private. UN 7-3886.

'52 Chrysler, $1495

Imperial sedan; radio, heater, white walls, power steering, power brakes, electric windows.

PARDUE
5854 Easton EV 1-0397

CHRYSLER 1949 late Town and Country; private party; reasonable. EV 3-2851.

'49 DODGE, $450

4-door; radio; heater; real buy. very clean; low mileage; $595.

CHAMBERS MOTOR CO.
31 YEARS OF FAIR DEALING
5640 GRAVOIS VE 2-3232

'52 DODGE, $695
4-door sedan; radio and heater; extra clean.

SIDNEY WEBER, INC.
23RD AND LOCUST GA 1-3155

'50 DODGE, $445

2-door; clean and solid; A1 mechanically equipped; drives perfect; $45 down, $22 month.
BROWN, 2322 Gravois. PR 2-9587

DODGE, 1952, Wayfarer; clean and runs good; radio, heater, seat covers, undercoating; $650 or make offer. Must sell. Private. 1507 Benton, GA 1-1437.

DODGE, '51 Coronet 4-door, black; heater, radio, seat covers, signal lights, good tires; very clean; private owner. WO 2-1053.

DODGE, 1951, 2-door, radio, heater, equipped, $150 down, take over payments. CO 1-7005.

DODGE '50 4-door Coronet; good clean condition. HA 7-5820.

FORD, 1954 Custom 2-door 6; low mileage. FO 7-0411.

Dodge

YOU DON'T NEED CASH

If you have a '46, '47, '48 trade-in
WHEN YOU BUY A
'55 DODGE or
'55 PLYMOUTH at

METRO MOTORS

Pay less than $56 per month for a new Plymouth
UP TO 36 MONTH TO PAY

METRO MOTORS
ST. LOUIS-ST. LOUIS COUNTY'S LARGEST
Dodge-Plymouth Dealer
1085 N. KIRKWOOD RD.
MANCHESTER AND LINDBERGH

YO 5-5230

'53 DODGE

Coronet 4-door; radio, heater; automatic transmission, white wall tires, sun visor, spotlight.

$1385

Over 30 years of success in used car selling is your absolute guarantee of a square deal—our cars are guaranteed before and after.

Gateway

7th and RUSSELL PR 1-0990
7th and ALLEN PR 6-0193

'54 FORDS
Low as $500 down, $16 weekly; all body styles, 6s and 8s; long trades.
We do our own financing.
Open Daily 'Til 10.

JOE SIMPKINS
6421 EASTON EV 2-6490

FORD, '49 CLUB COUPE; VERY CLEAN. SHARP, $100 DOWN, $7.50 WEEKLY. GLOBE, 3157 GRAVOIS. 18 MONTHS.

FORD '46 de luxe 8 club coupe; very clean; $245.
GEBHART CHEVROLET
5616 Gravois HU 1-8030

FORD, '55 VICTORIA; FULLY EQUIPPED, POWER STEERING; 2-TONE GREEN; 500 MILES; HUST SELL OR TRADE. GLOBE, 3157 GRAVOIS.

FORD 1954 Crestline VS 4-door Fordomatic, radio, heater, white walls, low mileage; private party. HU 1-7303.

FORD, 1954 Customline 8-cylinder 4-door; 5000 miles; radio, heater, overdrive, other extras; $1600 cash; private. WY 1-4817.

FORD, '47 station wagon; extras; original, like new throughout; must sell. WY 1-3294.

FORD, 1949 custom 8; radio and heater, clean; A1; make offer. PA 1-0963 or PA 1-9531.

FORD, '52 custom Fordamatic; equipped; $945; private. TA 2-0478

FORD, 1954 Skyliner, equipped, must sell. After 6 FO 7-8832.

FORD, '46; club coupe; owner must sell $100. Klink, 2213 S. Grand.

JAGUAR, '52, 4-door sedan, Mark 7XK-120, radio, heater, black with red leather, sacrifice, 2242 Berwyn ter., Hathaway Meadows, UN 7-7997 after 5. MA 1-8100, Station 2466, 8 to 5.

KAISER '49 Traveler; one owner; real clean; bargain; $265.
GEBHART CHEVROLET
5616 Gravois HU 1-8030

LINCOLN, '50; $375; good condition. 722 Baden av., Baden, off 8100 N. Broadway.

LINCOLN, '49; radio, heater, Hydra-Matic, electric windows, white walls; A1; $350. YO 5-3758.

1954 MERCURY

MONTEREY DEMO.

Merc-O-Matic, 2-tone paint, white-wall tires, radio, heater, undercoat, Continental kit, tinted glass, rear speaker, windshield washer, power brakes, power steering, twin spots.

$2230

STIVERS

Your Lincoln-Mercury Dealer

MERCURY, '51 4-door; overdrive, radio, heater; $795.

MURRAY

Authorized MERCURY Dealer
5835 Natural Bridge CO 1-2757

MERCURY, '49; OVERDRIVE, SHARP, A1 CONDITION; $10 DOWN, $7.25 WEEKLY. ANDY BURGER, 3644 S. GRAND; 18 MONTHS.

MERCURY, '52, Monterey, Merc-o-matic, original owner, low mileage, $1250. 524A N. Vandeventer.

MERCURY, '52; hardtop; clean. MI 5-4813.

MERCURY, '41; 2-door; drive it home; $75. Klink, 2213 S. Grand.

NASH, '48 "600" 4-door; radio. Nash weather eye conditioned heater, good tires, full price $149; 1-year warranty.
RIEFLING NASH 2333 S. Jefferson

NASH, '50 Statesman 2-door business coupe; radio, Nash weather eye heater, very good tires; full price $299; 1-year guarantee.
RIEFLING NASH 2333 S. Jefferson

NASH, '47 club coupe; very clean; no cash; take over $14 for 24 months. Qualify. MI 7-3570, Rich, 2410 Big Bend.

NASH '50 de luxe 500 sedan; 2-tone finish; extras; $395.
GEBHART CHEVROLET
5616 Gravois HU 1-8030

NASH, '53 Statesman; 2-door; has everything; owner must sell; $925. Klink, 2213 S. Grand.

NASH, 1952 Rambler, hard top; real clean, low down payment. 4201 N. Broadway, GA 1-8208.

NASH 1951 Rambler hard top; nice car. $495. 4201 N. Broadway, GA 1-8208.

NASH, '50; low price; pretty; extras; good condition. ST 1-9802.

NASH, '52 Rambler hardtop; $850; good shape. UN 7-8439.

1955
OLDSMOBILES
$450 Down

SMALL MONTHLY PAYMENTS

SIMMS OLDS

5959 DELMAR

'52 OLDS "98", $1445

4-door; power steering; Hydra-Matic, radio and heater.

GREBE

Oldest Olds Dealer in St. Louis
3400 S. Kinghighway FL 2-0800

'51 OLDS 98 SED., $995
Beautiful palm green, radio, heater, Hydra-Matic, white-wall tires, spotlight; this one really a beauty.

TUCKER

OLDS DEALER SINCE 1927.
4643 GRAVOIS. VE 2-1419.
OLDS, '50 88 convertible; get ready for summer in this beauty. $175 down, easy terms.

Jim Endicott Chevrolet
220 W. Lockwood WO 2-3333

OLDS, '50, 88 convertible; get ready for summer in this beauty; $175 down; easy terms.
JIM ENDICOTT CHEVROLET
220 W. Lockwood WO 2-3333

OLDS, 1951; 4-door Super 88; fully equipped, private owner, call ST 1-5849 after 6 p.m.

OLDS, 1950, "88" club coupe; clean; A1. IV 7-5436.

AUTOMOBILES FOR SALE 170

PACKARD, 1949 4-door; real sharp, $75 down. 4201 N. Broadway, GA 1-8208.

PACKARD, '46 sedan; fully equipped; $125. Klink, 2213 S. Grand.

NO CASH

DOWN

1955 PLYMOUTH

WITH '46, '47, '48, '49 TRADE-IN
OR
$154.95 DOWN
With no trade on our original Whammy plan.

KIRKWOOD MTRS.

PLYMOUTH CENTER OF THE NATION
SOUTHEAST CORNER
10800 Manchester at Lindbergh

YO 5-1204

'51 PLYMOUTH, $595
Cranbrook 4-door; radio, heater; nice all the way round; better hurry!

Chris Christen Pontiac
Where Customers Send Their Friends
6171 Natural Bridge EV 3-5000

'50 Plymouth, $698
Special de luxe sedan; radio, heater; light color; priced low.

BURNS BUICK
4225 NATURAL BRIDGE

'51 PLYM., $395
Original finish; clean; runs and drives perfect; fully equipped; $15 down, $22 month. Ray, 2930 Gravois. PR 6-4573.

'51 PLYMOUTH, $395
Sedan, runs good.
PARDUE
5854 EASTON EV 1-0397

PLYMOUTH, '54 Plaza Suburban; radio, heater, private. Lafayette 7-6766.

PLYMOUTH, '47 club coupe; clean, radio, heater. VI 7-4502.

PLYMOUTH, '53 Belvedere; fully equipped; white wall tires; 2 tone; like new, 145 Du Bough, Florissant. VI 7-1906.

PLYMOUTH '53 Cambridge sedan, one owner, bargain, $695.
GEBHART CHEVROLET
5616 Gravois HU 1-8030

PLYMOUTH, '52, 2-door, new rubber, private owner. CE 1-3062. 2566 Warren.

PLYMOUTH, '48 convertible, new top and paint, radio, heater, perfect. FL 1-8132.

'54 PONTIACS

Star Chief custom, Star Chief de luxe and Chieftain sedans; all have Hydra-Matic, some have power steering and brakes. As low as $1895.

Will Trade Your Car

THOMS

PONTIAC
5200 DELMAR FO 1-4808

'52 Pont. Catalina

Super Chieftain de luxe; radio, heater, Hydra-Matic; 2-tone green and cream with matching two - tone interior; exceptionally fine car; $1095; 2 years to pay.

E. B. JONES ARENA
2261 S. Kinghighway at Southwest

'53 PONTIAC, $1195
Chieftain "8" 2-door; radio, heater; $395 down, balance $10 weekly, 24-month bank or GMAC terms.

McMahon

4120 Gravois PONTIAC MO 4-4104

$1895

'54 PONT. STAR CHIEF
4-door sedan; radio and heater, Hydra-Matic.

GILBERT BUICK
3506 Gravois PR 1-5203

PONTIAC, '51 station wagon; 1-owner; very clean; radio, heater; 35,000 miles. Mr. Boyle, GA 1-1844.

PONTIAC, 1948; take over payments. See 1023 Rutger.

STUDEBAKERS

1951; 12 to choose from; Champs, Commanders; all body styles; all glitter is new, from $495. Ben Lindenbusch, St. Louis' Oldest Studebaker dealer; 3300 S. Kingshighway. PL 2-3300.

'50 Stude. Champ.
Overdrive, radio, heater; low mileage; 1-owner; like new — $375

SOUTH GRAND
DeSoto MOTORS Plymouth
4654 South Grand

SAVE $200-$300. I can buy you any make or model used car for $25 over cost; can arrange bank financing; any car we buy will have a written guar.; can arrange trades. PA 1-1762. Representative of authorized dealer.

1955 MODELS; any make; big discount; less than 100 miles; also many one-owner trade-ins
JOS. NESSER MOTORS
6536 Chippewa FL 1-6300

MOTOR SALES gigantic used car bargain carnival. 4200 Lindell.

AUTOMOBILES WANTED 171

CARS WANTED
For Western Buyers
California and Colorado Market
STATION WAGONS PREFERRED

ROLAND
EDENS

4111 W. Natural Bridge, JE 3-8824

BEFORE YOU SELL
SEE
VINCEL

St. Louis' Oldest PONTIAC Dealer
3291 S. Kingshighway FL 1-3291

WE PAY TOP PRICES
WE PAY TOP PRICES CASH OR WILL SELL YOUR CAR AT NO COST TO YOU

J.C. AUFFENBERG, Inc.
820 N. KINGSHIGHWAY
1¼ BLOCKS NORTH OF DELMAR

DON'T SELL YOUR CAR UNTIL YOU SEE US
IT WILL PAY YOU
Top cash paid or will sell your car at no cost to you.

CYRUS SINCE 1920
3518 Lindell ½ block east of Grand

KUGMAN
WILL BUY YOUR CAR
CASH WAITING FOR YOU
4301 WASHINGTON OL 2-6752

ALL AUTOS BOUGHT
We need them. Klink, 2213 S. Grand

WE NEED cars and trucks now, '48s and up; any make or model. After 2810 Gravois, MO 4-1711

WE NEED used cars, '49s to '54s. Northside Mtrs., 4232 Nat'l Bridge

AUTO PAINTING, REPAIRING 172

MOTOR OVERHAULING; re-ring, rebore, valve job, rebuilt engine, automatic and standard transmission, differential, clutch, wheel alignment, brakes, etc., battery, radiator repairing, body work and car painting; 18 months to pay; no money down.

J. H. GLASER & SON
6305 Natural Bridge CO 1-4404

Re-Manufactured Engines $124
NIXON BROS., INC.
2525 Kienlen EV 1-1594

MOTOR OVERHAUL, popular cars, $45, includes rings, gaskets, labor, oil, grind valves, clean carbon, tune. CARSON AUTO SALES & SERVICE. Established 20 years in S. St. Louis 3405 S. Kingshighway. FL 2-1579.

TRUCKS, TRACTORS, TRAILERS 173

CHEVROLET, '50, 2-ton, 3-yard, hydraulic dump truck, 8.25x20 tires; clean, runs perfect, $195 down, easy terms; total price $795.
JIM ENDICOTT CHEVROLET
220 W. Lockwood WO 2-3333

$10 DOWN; '51 Chevrolet ½-ton pickup. Mardel, 6658 Gravois.

BARNEY'S FOR TRUCKS
1940 to '54 models. All body types.
BARNEY'S, 4415 MANCHESTER

$10 DOWN; '49 Ford ½-ton pickup. Mardel Motors, 6658 Gravois.

1950 CHEVROLET ½-Ton PANEL
A clean truck; $475
GEBHART CHEVROLET
5616 Gravois HU 1-8030

CHEVROLET, '49 1-ton panel; good condition. PA 5-9110.

CHEVROLET, 1952 ½-ton pick-up; low mileage; A-1. FL 2-7251.

1949 DODGE ½-TON PANEL
A clean truck; $385.
GEBHART CHEVROLET
5616 Gravois HU 1-8030

1954 FORD TOW TRUCK
New Stringfellow hoist; save $1000; see at
BARRETT WEBER TRUCK DEPT.
3330 S. Kingshighway

TRUCKS, TRACTORS, TRAILERS 173

METRO MOTORS

OFFERS
New '55 V-8 Dodge Trucks, ½-Ton Pickups
For Only $1445

Equipped with heater, directional signals.
$445 DOWN, Cash or Trade
Payments $46.70 per month, 24 months to pay; bank financing.

METRO MOTORS
Dodge-Plymouth Dealer
1085 N. Kirkwood rd.
Manchester and Lindbergh

YO 5-5230

FORD VANETTES
NEW 1955

2—1-ton, 10'6" bodies, heavy duty equipment and heaters. Write, wire or phone Bill Crume.

MOTOR SALES, Inc.
4200 LINDELL
ST. LOUIS (8), MO.
JE 3-7300

FORD, '54, F-800, road tractor fully equipped; bargain. FR 1-0175

'53 CHEVROLET ½-ton panel $945
'54 Chevrolet ½-ton pickup $1045
'50 Ford F-1 panel — — — $395
'53 G.M.C. with 16' van body.
VANDEVENTER AUTO SALES
717 S. VANDEVENTER

FRUEHAUF, 32' high side, open top, tandem trailer. FR 1-0175.

GMC DIESEL

1952 road tractor; like new, fully equipped; we will guarantee buyer a full 1-year contract. BARRETT WEBER, Inc., Truck Dept. 3330 S. Kingshighway. FL 2-7006.

INTERNATIONAL, '52 LD-205 Diesel road tractor, fully equipped; very clean, $4450.
INTERNATIONAL HARVESTER
3201 N. Broadway CH 1-0105

STUDEBAKER, '52 ¾-ton pickup, in perfect shape; low mileage; must sell. PA 5-9498, 5822 McPherson.

STUDEBAKER, '52, 1½ tons; must sell; $395. Pioneer, 7312 Manchester. MI 5-4544.

90 TRUCKS, ½ to 20 TON
ALSO SEMI-TRAILERS ARTHUR or MORRIS. 4169 MANCHESTER

TRAILER, 2-wheel, new; also large 2-wheel float. VE 2-2068.

DUMP TRUCKS, with job; models 251 and 152. ST 1-8060.

TRUCKS, TRACTORS TRAILERS WANTED 174

Used Trucks Wtd.
Any size or description, top prices paid, bring your title.

BARRETT WEBER
Truck Department
3300 S. Kingshighway FL 2-7006

ALWAYS top prices for used trucks, any make, model, size. ATLAS, 6512 Easton. EV 5-2941.

WE BUY TRUCKS, ½- TO 20-TON
ALSO SEMI-TRAILERS
4169 MANCHESTER FR 1-2104

AUTO TRAILERS, MOBILE HOMES 180

SAVE $ SAVE $ SAVE

The day of high prices is over. See our largest selection, New Moon, Prairie Schooner Skyline These are all 1955 models.
$6000 trailers reduced to $4995
$4500 trailers reduced to $3695
$4000 trailers reduced to $2995
$3295 trailers reduced to $2695
$2995 trailers reduced to $2495
$2895 trailers reduced to $2395
¼ down; up to 5 years to pay.
ALDERSON TRAILER SALES
7755 Olive St. Rd., Highway 340.

HUB SPARTAN

AUTHORIZED SALES AND SERVICE

10405 City 66, Kirkwood 22. Mo.
YO 5-6600

GRASK

America's Leading Dealer
In Fine Mobile Homes
2 Big Locations to Serve You
Open Every Day and Evening

6671 OLIVE ST. RD. PA 7-0740
18th and Missouri, East St. Louis
BRidge 1-3361

HUB TRAILER CO.

PACEMAKER, STREAMLITE, ALMA, PALACE, SCHULT, LIGHTHOUSE. Up to 45 ft. Distributors for Patent Hitch Used Coaches; Insurance; Repairs
10501 U.S. 66 at Lindbergh
YO 5-6600

MEPHAM

¼ DOWN, BANK RATES
UP TO 5 YEARS TO PAY
GLIDER, ANDERSON, ZIMMER
NEW MOON, RITZ-CRAFT
10500 HIGHWAY 66 YO 5-3816

A BETTER BUY
NORTHSIDE
SPARTAN SALES
5901 Natural Bridge
EV 2-1394

CLOUSS TRAILERS

Largest selection of new and used. 6801 Olive St., Hwy. 340 PA 5-4539

FRANKLIN TRAILER SALES
BIG CLEARANCE SALE
BUDGET PLAN, BANK FINANCE
NEW, USED, DISCOUNT PRICES
LAMBERT FIELD AND HWY. 66

E.C. DUNNE TR. COACHES
Smoker, Howard, Vindale, Safeway. 7905 Watson rd. Hy. 66. WO 1-6155

SAVE, save more for less; see AMERICAN TRAVELO VAGABOND
Large Selection of Used Trailers
Accessories, Service Insurance
Geo. Wilson Trailer Coaches
5785 Natural Bridge EV 1-4388

FORSHEY TRAILER SALES
COLONIAL, ELCAR, DUO, STAR, KOZY, NATIONAL
6927 OLIVE ST. RD. PA 1-0270

WHY BUY A USED TRAILER? Come in and see this 1955 2-bedroom beauty. $2795.
ALDERSON TRAILER SALES
7758 OLIVE STREET RD.

Midway Trailer Sales
PONTIAC CHIEF, TRAVEL HOME GLOBEMASTER, 25 to 45 FT.
8322 State rt., East St. Louis, Ill.

TRAVEL LIGHT, 1952; 34' ft.; modern; $2500. 75 yards Lindbergh overpass on Natural Bridge, TH 5-7339.

Appler Trailer Sales
10250 Highway 66. YO 5-6811.

AUTO TRAILER; 2-wheel, good condition. FO 7-0256.

ALMA, '53, 36'; 2 bedrooms; $3000, part cash; Al. Clearwater 7-2209.

HOUSE TRAILER, 1952 Royal; 28-ft.; excellent condition. 4 Osterholm. TR 2-7567.

HOUSETRAILER, 26' masonite; good condition; $975. HA 8-4921.

AUTO TRAILERS WANTED 181

CASH FOR YOUR TRAILER
FRANKLIN TRAILER SALES
7755 PHONE PERSHING 1-0444
Lambert Field and Highway 66

Batteries, Bodies, Parts, Tires 183

BATTERIES

$4.95 exchange; any size installed, guaranteed six months. 9550 St. Charles Rock rd., HA 7-6775.

BATTERIES: $4.95 exchange; guarantee. 6422 N. Broadway.

STEEL body and hoist, 12' long, 7' wide. UN 4-2132.

THINGS FOR SALE

DOGS—CATS 202

ARE YOU looking for a really nice Dog or Puppy? Then by all means see the choice selection.
On Display at
SPRY FARMS 6180 DELMAR

BEAGLES, 2 male, 12 weeks; A.K.C. registered. SH 1-7607.

BOXERS, A.K.C., $40; fawn beauties. Fox Terriers, $12.50; Cockers, $15; Toy Manchesters, $30; Pekinese, $32.50; Collies, $17.50; Siamese kittens, $20; many others. National, 3103 Olive.

BOXER PUPPIES
Champion Sired Fawns, 11 Weeks; you'll Like These.
SPRY FARMS 6180 DELMAR

BOXER PUPS, A.K.C. Just right for that special Valentine. TE 7-3652.

BOXER puppies, AKC registered; champion blood lines. VO 3-3708.

BOXER puppies (2). Brindle; 8 weeks old. VE 2-3812.

BOXER PUPS, A.K.C. registered. 850 Dielman rd.; WY 2-0100.

BOXER PUPS, female; full bred, beauties, reasonable. VE 2-0284.

BOXER pups, pedigreed, cropped and docked, fawn color. PA 5-7806.

CHIHUAHUA, female, 1½ years old, A.K.C. registered. FV 2-7600.

COCKER SPANIEL PUPPIES
A.K.C. REGISTERED; reds, blacks, parti-color, red and white, 8 weeks old.
SPRY FARMS 6180 DELMAR

COCKER pups, A.K.C. registered, 8 weeks old. HA 7-3562.

COCKER SPANIEL puppies. 1085 Liggett, Crestwood. WO 1-0243.

COCKER Spaniels, mixed, males, females; $7. CE 1-3385.

COLLIE PUPPIES
SABLE AND WHITE; excellent specimens, 2 months old.
SPRY FARMS 6180 DELMAR

DACHSHUND PUPPIES
A.K.C. registered; reds, males and females; 8 to 10 weeks of age.
SPRY FARMS 6180 DELMAR

DACHSHUND puppies; stud service; Sun. or eves. Turner 6-0252.

DALMATIAN, male, female, 6 wks., beautifully marked. HA 8-3899.

PEKINGESE, registered toy puppies stud service. WOLZ, FL 1-6570.

PUPS weaned, wormed, ino

THE EVERYDAY MAGAZINE
Published Every Day — Weekdays and Sundays
In the ST. LOUIS POST-DISPATCH
PART TWO — ST. LOUIS, SATURDAY, FEBRUARY 12, 1955 — PAGES 1—6B

SCENE OF DEATHS IN CHICAGO

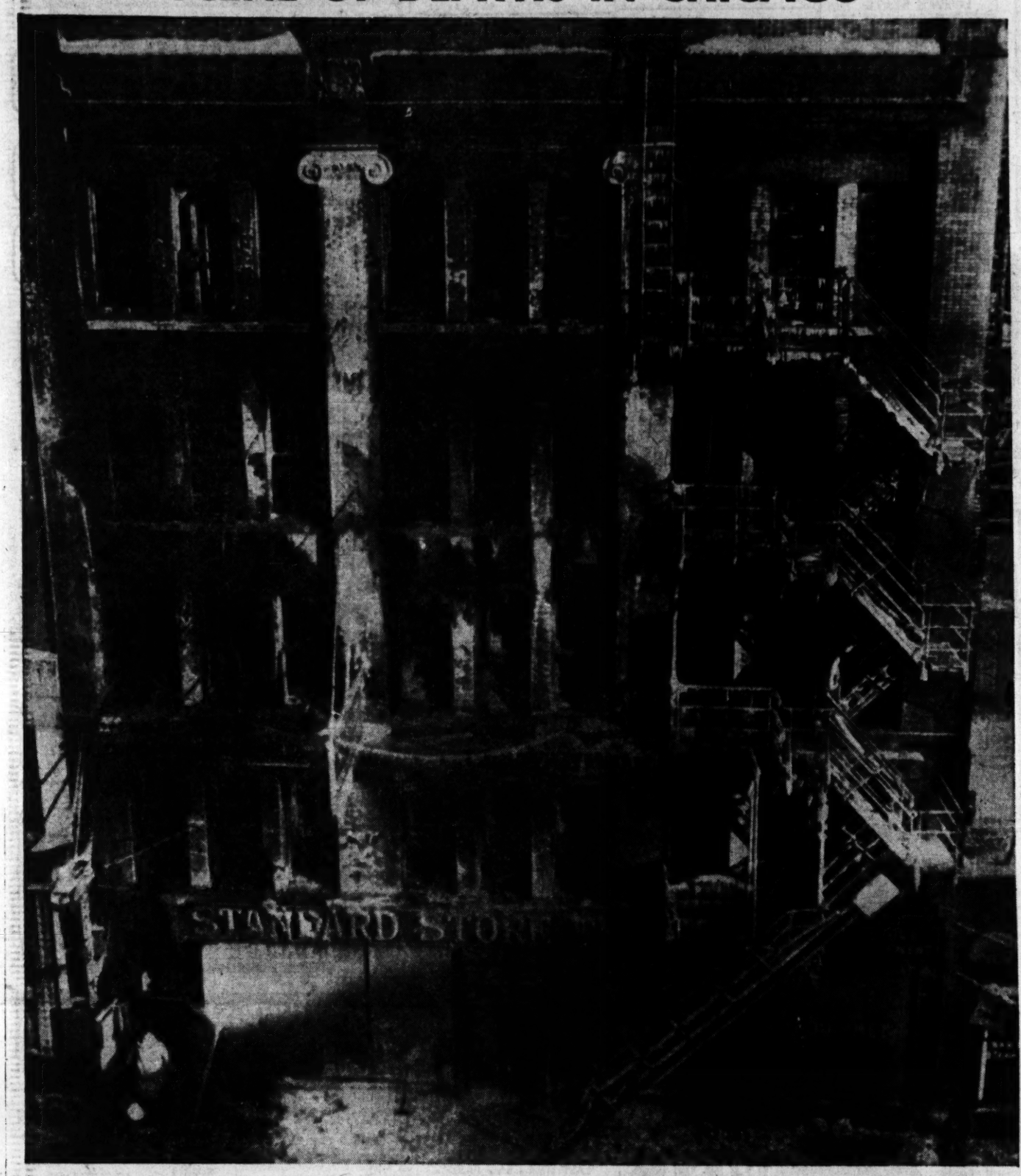

Windowless and icy ruin of building in Chicago's skid row district presents desolate picture following fire in which 23 persons lost their lives today. Victims were occupants of hotel in the four upper floors of the building. More than 200 others fled or were helped to safety by firemen who fought the fire in weather so cold they had to spread salt on hose lines to keep them from freezing. Damage to the building, about a mile from the Loop, was estimated at about $75,000. Cause of the blaze was not determined. —Associated Press Wirephoto.

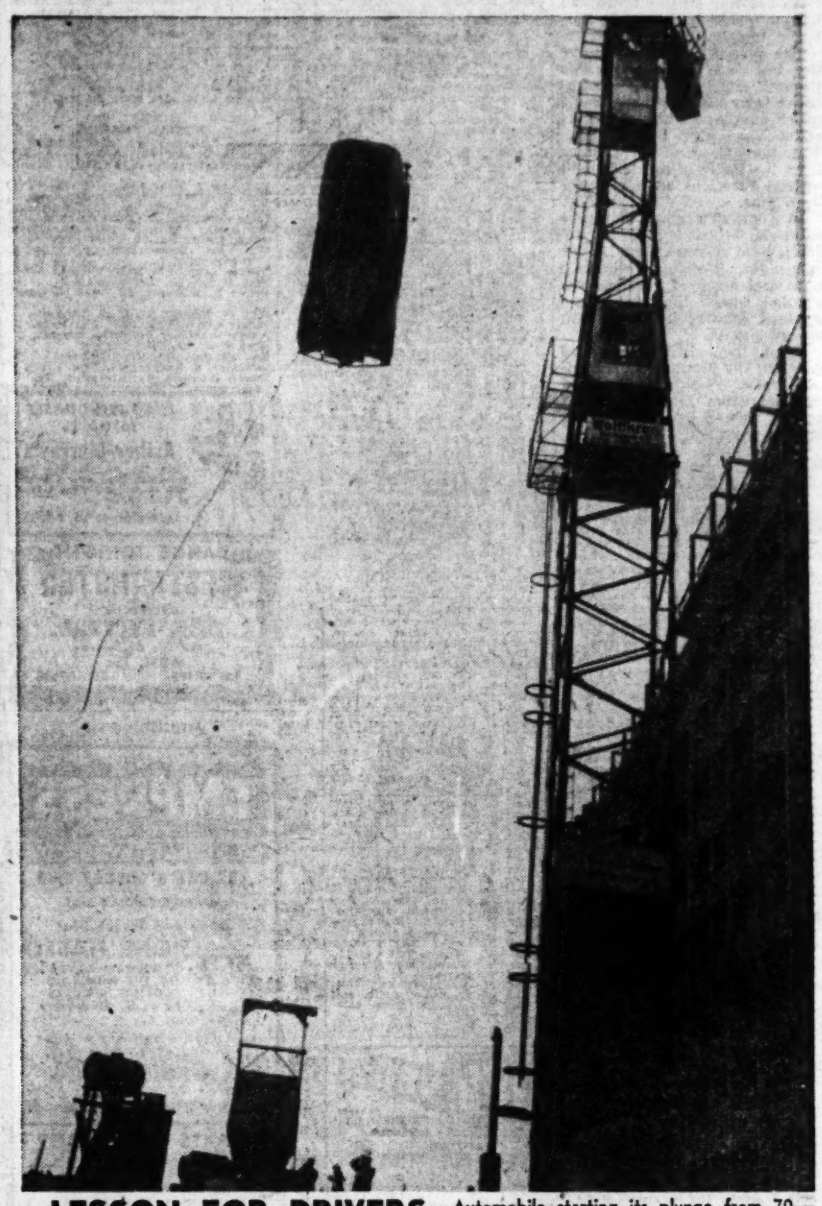

LESSON FOR DRIVERS Automobile starting its plunge from 70-foot tower to concrete base below in traffic safety demonstration in Copenhagen. As about 5000 drivers watched, the machine smashed into the pavement and was crumpled in what officials said was the same effect as a head-on crash at speed of 50 miles an hour. —Associated Press Wirephoto.

RAIL CROSSING REMINDERS City officials at Crown Point, Ind., putting finishing touches to line of grim reminders for motorists approaching railway crossing near the town. Action came after collision of train and automobile in which the parents of three children were killed, bringing to seven the number of persons killed at the crossing since 1950. In group (from left) are: Robert Cordeau, Chamber of Commerce president; Police Chief George Knight and Stephen Fuller, secretary of the commerce group. —Associated Press Wirephoto.

PORTRAIT RESTORED

Newly restored painting of Abraham Lincoln being checked by gallery director Hermann W. Williams Jr. (left) and his assistant, Henri Dorra, before going on special display in the Corcoran art gallery, Washington. The painting by George Peter Alexander was done in 1860 and is believed to be the last painting of Lincoln before he grew a beard. —United Press Photo.

WINTER MORNING

Streamers of steam drifting around railroad coaches in wintry tribute to biting temperatures which prevailed in St. Louis today. View is to the east, with Compton avenue viaduct in background, as mail and passenger coaches were hooked to steam lines to have some of chill taken from them. Low temperature was one degree above zero and prospects were for continuing bitter weather through the day and night. —By a Post-Dispatch Photographer.

ADVERTISEMENT

FALSTAFF BREWING CORP. of ST. LOUIS, MO. • Breweries at St. Louis • Omaha • New Orleans • San Jose • Ft. Wayne

PRINCESS LOOKS INTO SEA LIFE IN RESPITE ON TOUR

BRIDGETOWN, Barbados, Feb. 12 (AP) — Princess Margaret, rested and sunburned from her stay on this Caribbean isle, prepared to leave the Barbados tonight.

The princess went swimming the last two days and peered through goggles at the tropical underwater wonderland as a guest at the waterfront estate of Mr. and Mrs. Ronald Tree. The interlude gave her a break from the strain of day and night official functions on her Caribbean tour.

In a strapless gown of mauve satin she attended a formal reception at Government House last night. Wearing a diamond tiara and diamond necklace she strolled about the house and gardens pausing to chat with special guests.

More than 1000 persons crowded the grounds, lit by colored bulbs. A police band played a medley from "Guys and Dolls" as she walked beside Governor Robert Arundell.

She embarks tonight on the royal yacht Britannia for the voyage to Antigua.

MARRIAGE LICENSES

Wallace E. Schrand Jr. — 5518A Palm
Marcy V. Kern — — — 4716 Prague
Willie L. Petty — — — 2613 Howard
Joan R. Beasley — — 2801A N. Tenth
James C. Foster — — — 5109 Cabanne
E.helene E. Woods — — 5109 Cabanne
Wayne H. Williams — — — 3547 Giles
Mrs. Loretta E. Longo — — 3545 Giles
John G. Nesser — — 6771 Devonshire
Eugenia A. Burke — 4151 Loughborough
John B. Heil — — — — 3111 Abner
Jean M. Stelljes — — — Ferguson
David J. O'Malley — — Webster Groves
Ann Dorothy Thornton — — Ferguson
Ivan Sobol — — — 2318 S. Eleventh
Mrs. Zora Verbing — — — — Affton
Charles Rognoni — — — 2720 Brannon
Lucille Sabourin — — — 5067A Mardel
Frank L. Beaumont — 2606A Russell
Mrs. Lillian A. Schmidt — — — Koch

BIRTHS RECORDED.

Imported to parents of children born in Greater St. Louis; If your names do not appear in the birth column within two weeks after the birth of your child, call the physician or midwife and have the records be sent to the Board of Vital Statistics, Room 10, Municipal Courts Building.

BOYS.

L. and L. Barrale, Sappington.
W. and D. Boehmer Jr., 4718 Oakridge.
T. and L. Brumfield, 4315 Wyoming.
R. and G. Carruthers, 4519 Jamieson.
J. and M. Dolan, 3743 Sylvan.
J. and C. Easter, Ellisville.
G. and M. Ferguson, 8726 Agate.
B. and C. Graham, 4429 Washington.
G. and B. Hinant, 8924 Stansberry.
A. and M. Hinrichs, 1229 McKinley.
E. and V. Keeven, 925 Lindsay.
C. and J. Kempke, 1447 N. Sixteenth.
J. and D. Klepac, 2653A Rutger.
G. and G. Leady, 3100 Potomac.
N. and E. Link, 2638 Hord.
J. and V. Lopez, 2205 S. Third.
C. and T. Lupei, 331 Plaza.
F. and J. McCann, 5429 Itaska.
J. and W. McCluney, 8825 Wrenwood.
C. and M. McDaniel, 6928A Minnesota.
K. and J. McGirk, 3127A Mt. Pleasant.
C. and E. Morgan, 3814 Berview.
S. and S. Nasir, Vandalia, Mo.
E. and A. Potthast, 210 St. Gregory.
M. and M. Ramey, 518 Plantmore.
N. and D. Reid, 4129 Lindell.
J. and J. Reilly, 1556 Moore.
J. and J. Reppy, 1111 Cockrill.
B. and V. Ridley, 2830A Carolina.
P. and S. Rodrequez, East St. Louis.
W. and R. Schwinegruber, 4922 Mardel.
C. and E. Seager, 4006 Oleatha.
W. and B. Slaton, 1426 Peacock.
D. and E. Smith, 7826 Utica.
R. and T. Thornton, Imperial.
A. and M. Ulio, 3317 Pestalozzi.
W. and V. Walker, 4602 Cottage.
J. and H. Wallis, 3237 Texas.
D. and R. Wester, 946 Belt.
J. and W. Williams, 6 Allison.
A. and L. Witte, 3301A Chippewa.
G. and E. Wood, 2651A Gravois.
B. and I. Young, 4149 Shenandoah.
J. and M. Zugmaier, 1441 Treiane.

GIRLS.

H. and M. Baker, 4104 Maryland.
J. and E. Bauer, 3711 Maffitt.
M. and F. Canania, 1434 N. Ninth.
J. and B. Clifford, 4931 Rosalie.
T. and M. Dierkes, 4700A S. Compton.
V. and E. Doepke, 4607A Shenandoah.
W. and M. Dolan, 5966 Wabada.
V. and W. Dycus, 1041 Lafayette.
J. and L. Fahey, 9506 Evernan.
T. and M. Farrell, 3024 Miami.
R. and M. Fitzsimmons, 6626 Hurstgreen.
W. and H. Franklin, 3020A Lemp.
J. and O. Gaul, Harrisburg, Ill.
D. and M. Gehrke, 2349 S. Compton.
J. and C. Gendron, 6332 Isabella.
T. and R. Gidionsen, 7555 Byron.
M. and F. Hartman, West Eminence, Mo.
C. and S. Holster, 5422 Chippewa.
R. and M. Jenkins, 3910 Kinsland.
R. and E. Kirby, 8307 Vulcan.
K. and J. Kirkpatrick, 1657 Grant.
V. and E. Klyasheff, Granite City.
K. and B. Kohlenberg, 10232 Unicorn.
R. and J. Kraatz, 4140 E. Currose.
B. and D. Lachenicht, 4335 De Tonty.
B. and M. Lewis, 5037 Northland.
P. and H. Lincoln, 7212 Albright.
C. and R. Loness, 2217A Pestozzi.
R. and V. Malone, 3724 Euclid.
W. and S. Martin, 6209 Radom.
D. and S. Maxwell, 35 Faculty.
J. and N. McKnight, 7728 Underhill.
W. and M. Moeckel, 2913 Magnolia.
B. and A. Moore, 5715 Maple.
J. and F. Morris, 10035 Brown.
H. and A. Mueller, 9505 Sequois.
R. and R. Mueller, 2520 S. Fourth.
H. and V. Mueller, 3850 Federer.
E. and M. Nickelson, 1502 S. Broadway.
H. and R. Nolting, 8721 Forest.
V. and R. O'Hara, Red Bud, Ill.
L. and A. Pendleton, 4590 Aldine.
L. and M. Prater, 3523 University.
E. and B. Raney, 5832 Tholozan.
C. and D. Russo, 6964 Lansdowne.
D. and L. Salzmann, 8886 Berkay.
L. and J. Schnapp, Eureka.
F. and M. Schrick, 6527 Chamberlain.
T. and S. Shelby, 2104 N. Fourteenth.
H. and L. Simon, 3749 S. Jefferson.
G. and H. Syrogiannopulos, 1018 S. Kingshighway.
E. and G. Theodorow, 8612 Bellhaven.
B. and G. Thomas, 1468 Blackstone.
H. and D. Trost, 4749 Heege.
L. and M. Vicente, 6637 Elmer.
B. and B. Vieten, 1701 Dyer.
H. and D. Wagner, 7301 S. Grand.
J. and O. Weaver, 338 Fairway.
L. and G. White, 1515 Missouri.
N. and H. Wild, 3920 Parker.
A. and A. Wright, 2307 Delmar.

BURIAL PERMITS.

Martin J. Lamey, 42, 4148 Ashland.
Ella H. Dorsey, 72, 3849A St. Louis.
Clem Washington, 44, 1529 (R) Franklin.
Raymond J. Penno, 43, Mehlville.
Paul Lombardo, 72, 4034 Humphrey.
Anna M. Hoffman, 66, 3630 Nebraska.
Lillie Schaffer, 72, 3220 Franklin.
Jennie May Biddle, 55, 5019 Margaretta
Annie Jowermann, 86, 5105 Parkwood.
Wm. Jos. Meisburger, 76, 2104 S. Thirty-ninth.
Twiller Love, 57, 3032 Easton.
Paul Miller, 70, 1329A Blair.
Prince E. Williams, 29, 1243 N. Garrison.
Wm. G. Henley, 59, 6726 Clayton.
Turner Connell, 64, 3831 (R) Page.
Albert G. Oster, 70, 5400 Arsenal.
Anna Liss, 60, 5468 Enright.
Sari Kramer, 52, 5654 Delmar.
Lawrence B. Tucker, 56, Pine Lawn.
Emmit Burchett, 68, Kirksville, Mo.
Marjorie Lea Hand, 42, Castle Point, Mo.
Robert Chunn, 59, 3039 Brantner.
Wm. E. Conley Sr., 82, 4024 Quincy.
Caroline Ost, 86, 3647 Robert.
Paul C. Murphy, 63, East St. Louis.
Lena Dittmar, 78, 5600 Arsenal.
Oscar Thomure, 73, 711 Carroll.
John Henry Grimes, 49, 2021 Penrose.
Virginia Croach, 71, Madison.

THERMO-RITE GLASS SCREENS
STOP SMOKING FIREPLACES
"FORSHAW"
of St. Louis
110 S. 12th ST. CH. 1-2041
Since 1871

PICTURE OUT?
SOUND GONE?
YOUR SET OR PICTURE TUBE
REPAIRED OR NO CHARGE
Call MO. 4-2110 Anytime
GRAND-PARK TV Service Co. 1000 S. Grand

INTERNATIONAL HARVESTER
16 CU. FT. FREEZER
Now only 299.95
MIZERANY
3849 S. Bdwy. 100 N. Kirkwood Rd.
6279 Natural Bridge 2733 Sutton

REGULAR $7.95 MEN'S
ALL-LEATHER
BRIDGEMAN'S SHOES $3.89
GALE'S 800 FRANKLIN

BABY CRIBS
CHESTS—CHIFFEROBES
FULL PANEL CRIB LARGE 6-YR. SIZE $14
CRIB MATTRESS INNERSPRING WATER-REPELLENT $6
JUVENILE FURNITURE MANUFACTURING CO.
5067 DELMAR FO. 7-8180 Open Eves.
6501 CHIPPEWA

ENGLANDER
HOLLYWOOD BED OUTFIT
Plastic Upholstered Headboard—Innerspring Mattress Box Spring—4 Legs. (Twin size.) $37.50
TERMS
AMERICAN FURNITURE CO.
OPEN NITES 708 FRANKLIN 3301 MERAMEC

MORE WINNERS
find it pays to say:
"Stop for Stag"
Among them:
R. Rose, 4717 Thrush
John J. Vallet, 4578A Carter Ave.
spot MR X
and win a prize.
All free. Nothing to buy.
2000 prizes; grand award, FORD THUNDERBIRD, courtesy of JOE SIMPKINS, 6421 Easton Ave., "Ford Center of the Nation." Look for Mr. X in St. Louis—where beer is sold. He carries a Stag Beer carton. Carling Brewing Company, Inc. Belleville, Ill., St. Louis, Mo.

RCA VICTOR
TELEVISION

BIG BARGAINS
COMPLETE LINE OF 1955 CONSOLE AND TABLE MODELS
UHF-VHF
BLACK & WHITE
Sizes 17" to 24"
LOWEST PRICES IN OUR HISTORY
IRRESISTIBLE VALUES
• BIG TRADES • EASY TERMS
HAMPTON ELECTRIC
S. Kingshighway FL. 2-6540
Open Mon., Thurs., Fri. to 9

IT'S FASHIONABLE To Go To Arthur Murray's
Join the millions who now enjoy popularity after a single visit to Arthur Murray School of Dancing.
JE. 5-8306 or CH. 1-3295

DANCE TONIGHT
WESTMINSTER BALLROOM
LEE FRYER and His Orchestra
ADM. 75c
3806 OLIVE JE. 1-7932

Amusements

EMPRESS
OLIVE AT GRAND
STAGE PLAYS WITH STARS
TONIGHT & SUNDAY 8:30
MATINEE SUNDAY 2:30
Stage and Screen Star
SIGNE HASSO
with WILLIAM LANGFORD
IN THE HILARIOUS COMEDY SUCCESS
By P. G. Wodehouse
WISE MEN HAVE Candle Light SAID: 'Never Choose a Woman by Candlelight'
STARTS TUES. NIGHT
ONE WEEK—MAT. THURS. & SUN.
Top Broadway Star
JUDITH EVELYN IN
Recent Broadway Smash!
"THE PRESCOTT PROPOSALS"
by HOWARD LINDSAY & RUSSELL CROUSE
Excitement and Comedy to the Final Curtain!
SEATS NOW SELLING PHONE OLive 2-3500
NIGHTS: Orch. & Boxes, 2.50; Bal. 1.50
MATS.: THURS. & SUN., 1.50 and 75c
Empress Office, 9:30 a.m. to 9:30 p.m.
Goldie's, Arcade Bldg., 9 a.m. to 5 p.m.
Park Free Beaumont Garage & Lot

IGA VEG-ALL
FOOD STORIES CONSUMER APPROVED AT YOUR IGA FOOD STORES

Mavrakos Candies
say the Sweetest things
Valentine's Day Monday Feb. 14

TODAY is LADIES' DAY
AT THE
KIEL AUDITORIUM ORIGINAL HOME SHOW
LADIES FREE 2:00 'TIL 10:30 p.m.
When Accompanied by Male Companion
PAYING REGULAR ADMISSION PRICE!
HOME SHOW CLOSES TONIGHT at 10:30 p.m.

Where to dine or dance in and Near St. Louis

Chase Club
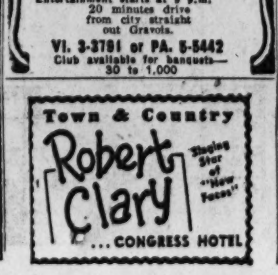
THE "SH-BOOM" BOYS
DICK KERR
Young Singing Impressionist
DEE & VINCE ABBOTT
Modern Dance Rhythms
BOBBY SWAIN ORCHESTRA
with Maureen Arthur
Coming February 17
PHIL SPITALNY'S
"HOUR OF CHARM"
Phone HACK, FO. 1-2500
The Chase HOTEL
Lindell at Kingshighway

The Boulevard Room
JEFFERSON HOTEL
Presents
BEN ARDEN'S ORCHESTRA
Sylvia and her Violin
Enjoy their relaxing variety of music along with your favorite delicious dinner.
Call Frank at MA 1-4600
NO COVER CHARGE

Known for SUPERB DRINKS
De Soto TAP ROOM
ELEVENTH & LOCUST

PRIME RIB
SIZZLING STEAKS
SUPERB COCKTAILS
The Unique
OPEN MON. THROUGH SAT.
2331 Hampton • ST. 1-4705
ANGELO VILLA at the Organ

BILTMORE COUNTRY CLUB
One of the Largest and Most Beautiful Night Clubs in the Midwest
No Cover Charge. Reasonable Prices
SATURDAY EVENING
ART WILBERT'S
10-PIECE ORCHESTRA
featuring KAY ANTON
with FRANK JOHNSON
Dining room opens at 6 p.m. Come for dinner and spend the evening. Entertainment starts at 9 p.m.
20 minutes drive from city straight out Gravois.
VI. 3-3791 or PA. 5-5442
Club available for banquets—30 to 1,000

OLDANI'S
RENOWNED STEAK HOUSE
2 BARS TO SERVE YOU
Rathskeller available for private parties.
Open Daily 11 A.M.—1 A.M.
2132 EDWARDS PR. 6-9812

Town & Country
Robert Clary
Singing Star of "How Now Paris"
...CONGRESS HOTEL

316 CLUB
(Formerly Norman's)
FOOD and DRINKS
OPEN ALL NIGHT
Turn right off McKinley Bridge
Venice, Illinois.

Cinema Guild
A Non-Profit Film Society
455 N. BOYLE
A mature story of strange emotions in an exclusive girls' school
COLETTE'S "Pit of Loneliness"
"A compound of velvet innuendoes...discreet and finely wrought."—N. Y. Times.
Fri., Sat., Sun., 7:30-9:30
OL 2-6558—Adults 75c—VO 3-7087

MOVIE TIME
FOX
"UNDERWATER," at 12:30, 3:40, 6:50, 10:05; "PRIVATE HELL 36," at 2:10, 5:25, 8:35.
LOEW'S STATE
"GREEN FIRE," at 12:06, 3:22, 6:38, 9:56.
ORPHEUM
"ATHENA," at 12:15, 3:28, 6:41, 9:54; "CREST OF THE WAVE," at 1:50, 5:03, 8:16.
AMBASSADOR
"THIS IS CINERAMA," at 2:00, 5:30, 8:30.
ST. LOUIS
"CARMEN JONES," at 12:00, 2:02, 4:04, 6:06, 8:08, 10:10.
SHADY OAK
"BREAD, LOVE AND DREAMS,"
PAGEANT RICHMOND
"DAUGHTERS OF DESTINY," at 7:00, 9:00.

HAVE FUN!
— GO DANCING —
CHARLIE NOVAK'S ORCH.
TONITE THRU SUNDAY
"AMERICA'S POLKA KING"
FRANK YANKOVIC
AND HIS ORCHESTRA
WED. FEB. 16 THRU SUN. FEB. 20
CASA-LOMA
CHEROKEE AND IOWA

Amusements

Opera House, Kiel Auditorium
TONIGHT at 8:40 P.M.
TOMORROW AT 3 P.M.
ST. LOUIS SYMPHONY ORCHESTRA Vladimir Golschmann
Concerts Extraordinary!
Two of the World's Greatest Artists
ISAAC STERN
VIOLINIST
GREGOR PIATIGORSKY
VIOLONCELLIST
THRILLING PROGRAM. Suite from the Opera, "The Faithful Shepherd," Handel; Violin Concerto, Bach; Violoncello Concerto, Schuman; Concerto for Violin and Violoncello, Brahms.
GOOD SEATS NOW SELLING
Buy at 3 Box Offices: DOWNTOWN, Aeolian, 1004 Olive; KIEL AUDITORIUM, 14th and Market; CLAYTON, Aeolian, 7754 Forsyth.
—POPULAR PRICES: $1 to $3—

LAST TIMES TONITE
2 SHOWS NITELY 7-9 PM
IN PERSON
STARS of COAST to COAST
GRAND OLE OPRY
20 GREAT STARS!
ROY ACUFF
KITTY WELLS
JOHNNIE and JACK
BENNY MARTIN
• PAP and his JUG BAND
• OSWALD • Jimmy RIDDLE
• Robt LUNN • Jerry JOHNSON
• BIG HOWDY FORESTER
• SMOKY MOUNTAIN BOYS
• TENNESSEE MT. BOYS
• and MANY OTHERS!
LOW ADMISSION
GEN. ADM. IN ADVANCE 75¢
AT DOOR $1 KIDS 25¢
RESERVED SECTION EXTRA
TICKETS NOW
MISSOURI THEATRE BOX OFFICE
BUY TODAY-SAVE MONEY
MISSOURI THEATRE

Bildors ARENA HOME SHOW
DON'T MISS IT! FEB. 12-20, 1955
• Avenue of Homes
• Homes Through the Century
• Sunken Gardens
• Bildors Book of Homes FREE!
• Mechanical Man
2:00 P.M. to 10:30 P.M. daily 50¢
Home Builders Assn. of St. Louis
Bildors ARENA HOME SHOW

GRAND the ONLY... BURLESQUE 2½ HOUR STAGE SHOW IN ST. LOUIS
6th and MARKET
• ALL NEW SHOW EVERY THURSDAY •
"THE REDHEADED BOMBSHELL"
GEORGIA SOTHERN
with Jack ROSEN • CLAUDE MATHIS
NO PERFORMANCE WEDNESDAY
MIDNITE SHOW EVERY SAT. at 11:30 P.M.
CONTINUOUS MATINEE DAILY 12:15 TO 4:15 • SUNDAY 1:15 TO 5:15
EVERY EVENING AT 8:30 Midnite Show EVERY SAT. STARTS 11:30 PM GA 1-1423
TONITE AT 8:30 & 11:30 P. M.

Photoplays

CHOICE RESERVED SEATS NOW ON SALE FOR PREMIERE AT REGULAR PRICES ORCH. $2.40 - LOGE & BALCONY $1.55 AND FIRST 6 WEEKS AT AMBASSADOR . . . GUTMAN'S OF CLAYTON . . . OR MAIL ORDERS
BOX OFFICE OPEN DAILY AT 10 A.M.
LOUIS DE ROCHEMONT'S CINERAMA HOLIDAY
COLOR BY TECHNICOLOR
The New, the 2nd Cinerama presentation
PREMIERE MONDAY, FEB. 21, 8:30 P.M.
3 SHOWS TUES., FEB. 22, AT 1:30, 4:30 & 8:30 P.M.
REGULAR PERFORMANCES SAT. & SUN. at 2 & 5:30 AND ALL EVENINGS AT 8:30. ORCH. $2.40; LOGE AND BALC., $1.55. MATS. TUES. at 1:30 and WED. & THURS., at 2:00 P.M. ORCH. $1.70; LOGE AND BALC., $1.20.
AMBASSADOR 7th & Locust GA. 1-2565
THE ONLY THEATER WITHIN 300 MILES THAT CAN OR WILL SHOW "CINERAMA HOLIDAY"

HURRY! LAST 8 DAYS
(FINAL PERFORMANCES AT 2, 5:30 & 8:30 SAT., FEB. 19)
THIS IS CINERAMA
EXTRA! MATINEES AT 2:00 P.M. ON MONDAY AND FRIDAY, FEB. 14th AND 18th, TO ACCOMMODATE THE MANY WHO WANT SEATS!
SEE IT SAT. and SUN. AT 2 & 5:30 and ALL EVENINGS AT 8:30 MATS. TUES. AT 1:30 & MON., WED., THURS., FRI. AT 2:00 P.M.
YOU'LL NEVER SEE IT IN ANY OTHER THEATER WITHIN 300 MILES OF ST. LOUIS
AMBASSADOR 7th & Locust GA. 1-2565

Photoplays

WILL ROGERS UNION & PAGE
SAT., Open 4:45 ★ 40c, Tax. Incl., to 5
SUN., Open 1:00 ★ 40c, Tax Incl., to 2
★ Robert TAYLOR ★ Janet LEIGH
★ George RAFT ★ Anne FRANCIS
'ROGUE COP'
Anthony DEXTER ★ Eva GABOR
'CAPT. KIDD AND THE SLAVE GIRL'
Popeye's 20th Anniversary! Novelties!

ESQUIRE ★ VARSITY
RITZ ★ NORSIDE
Esquire and Varsity—Doors Open 1:30
Ritz and Norside—Doors Open 5:00

THE BIGGEST BATTLE THAT EVER SHOOK THE WEST!
CinemaScope
DALE ROBERTSON • MARY J. CARROL • MURPHY • NASH
SITTING BULL" IN COLOR

PLUS—The Adventures of "Gog" The Frankenstein of Steel
starring
RICHARD EGAN
CONSTANCE DOWLING
HERBERT MARSHALL
"GOG"
Science-Fiction Thriller!
IN COLOR
VARSITY LATE SHOW TONIGHT
Park Free—Esquire, Norside, Varsity

WORLD ST. CHARLES NEAR SIXTH
Adults Only OPEN 10:30 A.M. Cont. 'til 2 A.M.
2 Sensational Smash Hits!
NEW YORK...
CITY JUNGLE
Plus ZORITA BODY BEAUTIFUL
MIDNIGHT SHOW TONITE

Photoplays

FOX
Opens 12 Noon! LAST 2 DAYS!
JANE RUSSELL IN UNDERWATER!
SUPERSCOPE TECHNICOLOR RKO RADIO
...and 2nd Hit! Ida LUPINO ★ Steve COCHRAN 'PRIVATE HELL 36'

ST. LOUIS
OPENS 11:45 A.M. 2ND WEEK
'ONE OF THE YEAR'S 10 BEST!'—N.Y. Film Critics
'CARMEN JONES' in CINEMASCOPE and Color
with Dorothy DANDRIDGE ★ Harry BELAFONTE ★ Pearl BAILEY
Extra! In CinemaScope and Color! 'EL TORO'

PAGEANT & RICHMOND
Opens 6:30 P.M. Shows 7 & 9 P.M.
'DAUGHTERS OF DESTINY'
Starring Claudette COLBERT ★ Michele MORGAN ★ Martine CAROL
RICHMOND—PARK FREE ACROSS FROM THEATRE

SHADY OAK
OPENS 6:30 P.M. SHOWN 7 & 9 P.M.
Now! 3rd Week! Life Magazine Says: "EARTHY, SEXY and Very FUNNY!"
★ Gina LOLLOBRIGIDA in 'BREAD, LOVE & DREAMS' ★
PARK FREE AT SCRUGGS EXCEPT MONDAY AND FRIDAY

TONIGHT AT ST. LOUIS' FINEST DRIVE-IN THEATRE
SOUTH-TWIN
LEMAY FERRY RD. SO. OF CITY LIMITS
300 CAR HEATERS!
OPEN 6:30—START 7
DIRECT FROM DOWNTOWN!
In CINEMASCOPE & COLOR! Dale ROBERTSON and HUGE CAST
SUPER-ACTION HIT!
"SITTING BULL"
SHOWN AT 7 and 10:45
Science-Fiction Thriller in COLOR! Richard EGAN Herbert MARSHALL
"GOG"

"ACTRESS OF THE YEAR" GRACE KELLY
ACCLAIMED BY PRESS AND PUBLIC FROM COAST TO COAST!
LOEW'S STATE
OPEN 10 A.M. Now
DANGER...On the hunt for emerald treasure!
STEWART GRANGER
GRACE KELLY
PAUL DOUGLAS
in M-G-M's
GREEN FIRE
CO-STARRING John ERICSON with MURVYN VYE
Color
CinemaScope
STEREOPHONIC SOUND!
plus RAW LIFE—INSIDE SAN QUENTIN PRISON
"THE STEEL CAGE" Paul KELLY Maureen O'SULLIVAN

LOEW'S ORPHEUM
Now
M-G-M's YOUNG IDEAS MUSICAL
ATHENA
"THE NATURE GIRL"
OPEN NOON
plus GENE KELLY 'CREST OF THE WAVE'
JANE POWELL • EDMUND PURDOM
DEBBIE REYNOLDS • VIC DAMONE
LOUIS CALHERN COLOR!

MOTION PICTURE DIRECTORY
Neighborhood Theatres

APACHE 2227 S. BROADWAY
Rory Calhoun, Colleen Miller
'FOUR GUNS TO THE BORDER' (Color)
L. HAYWARD, 'ROYAL AFRICAN RIFLES'

APOLLO DeBALIVIERE at WATERMAN
IN BLUSHING TECHNICOLOR
Van JOHNSON ★ Elizabeth TAYLOR
'LAST TIME I SAW PARIS'
Lee Gorcey Bowery Boys
'PRIVATE EYES'

AVALON KINGSHIGHWAY-CHIPPEWA
Open 5:00—Start 5:30
Children Under 12 Free Accompanied by Parents
2 Feature Hits in Gorgeous Color!
Dale ROBERTSON ★ Thrilling Spectacle!
'SITTING BULL' CinemaScope
and 'GOG'

BADEN 8301 N. BROADWAY
Robert Taylor, Janet Leigh
'ROGUE COP'; A. Dexter,
E. Gabor, 'CAPT. KIDD AND SLAVE GIRL'

BEVERLY 7740 OLIVE STREET RD.
Open 6:30—Start 7:00
Glenn FORD ★ Gloria GRAHAME
'HUMAN DESIRE'
Rory CALHOUN ★ Joan SIMMONS
'A BULLET IS WAITING'
(In Technicolor).

BREMEN 20th and BREMEN
Gary Merrill, Jan Sterling
'HUMAN JUNGLE'; B. Stanwyck,
R. Reagan, 'CATTLE QUEEN OF MONTANA'

BRENTWOOD 2529 BRENTWOOD
Elizabeth TAYLOR ★ Van JOHNSON
'LAST TIME I SAW PARIS'
(7:00 and 9:41)
CARTOON CARNIVAL (8:56)

CINDERELLA 2735 CHEROKEE
A REAL SHOCKER
Gary MERRILL ● Jan STERLING
'THE HUMAN JUNGLE'
Barbara STANWYCK ★ Ronald REAGAN
'CATTLE QUEEN OF MONTANA' (Tech.)

CITY GRANITE CITY, ILL.
Adults 35c—Children 15c
Children Under 12 Free Accompanied by Parents
★ ★ ALL-TECHNICOLOR SHOW ★ ★
Jeff CHANDLER ★ Faith DOMERGUE
'GREAT SIOUX UPRISING'
Joel McCREA ★ Barbara HALE
'LONE HAND'

COLUMBIA 5257 SOUTHWEST
Start 7:00 Last Day
Clyde BEATTY ★ Pat O'BRIEN
'RING OF FEAR'
★ ★ CinemaScope and Color ★ ★
Shown at 7 and 10 p.m.
Richard CARLSON ★ Barbara RUSH
'IT CAME FROM OUTER SPACE'

CREST 8800 GRAVOIS—Park Free
Last Day! Start 6:30
Children Under 12 Free Accompanied by Parents
'THE CAINE MUTINY'
With Humphrey BOGART ★ Van JOHNSON
Fred MacMURRAY ★ Jose FERRER
In TECHNICOLOR, and Crain STEVENS
'MURDER WITHOUT TEARS'

GEM 8840 ST. CHARLES ROCK RD.
Open 6:30—Start 7:00
ONE OF THE YEAR'S GREAT HITS
Marlon BRANDO ★ Eva Marie SAINT
'ON THE WATERFRONT'
Extra! Jimmy Wakely's Jamboree
COLOR CARTOON

GRANADA 4519 GRAVOIS
Park Free 4633 Gravois
Open 5:00—Start 5:30
Children Under 12 Free Accompanied by Parents
★ ★ ALL-TECHNICOLOR SHOW ★ ★
Jeff CHANDLER ★ Jack PALANCE
'SIGN OF PAGAN' CinemaScope
Howard DUFF ★ Mala POWERS
'YELLOW MOUNTAIN'

GRAVOIS JEFFERSON and GRAVOIS
Last Day—Start 5:30
Children Under 12 Free Accompanied by Parents
★ ★ ALL-TECHNICOLOR SHOW ★ ★
'THE CAINE MUTINY'
In TECHNICOLOR, with Humphrey BOGART
Fred MacMURRAY ★ Van JOHNSON
Also Walt DISNEY'S 'STORMY'

HI-POINTE SKINKER and CLAYTON
Open 5:00—Start 5:15
Children Under 12 Free Accompanied by Parents
Frank SINATRA ★ Doris DAY ★ Color
'YOUNG AT HEART'
Also America's Greatest Athlete!
'BOB MATHIAS STORY'

HI-WAY 2705 NORTH FLORISSANT
Starts 5:15
'ROGUE COP'
Robert TAYLOR ★ Janet LEIGH
Also: 'SAINT'S GIRL FRIDAY'

IVANHOE 3239 IVANHOE
Starts 7:00
★ In CinemaScope & Technicolor ★
'HELL AND HIGH WATER'
Richard WIDMARK ★ Bella DARVI
'THIS IS MY LOVE' (Color)
Linda DARNELL ★ Dan DURYEA

JANET 6900 W. FLORISSANT AVE.
Elizabeth Taylor, Van Johnson
'LAST TIME I SAW PARIS'; L. Hayward,
N. Chance, 'SAINT'S GIRL FRIDAY'

KIRKWOOD KIRKWOOD, MO.
Van JOHNSON ★ Elizabeth TAYLOR
'Last Time I Saw Paris' Color 8:30
Dan Duryea
'WORLD FOR RANSOM'

LA COSA 10267 ST. CHARLES ROAD
Park Free—Start 7 P.M.
Children Under 12 Free Accompanied by Parents
★ ★ ALL-TECHNICOLOR SHOW ★ ★
Rock HUDSON ★ Steve COCHRAN
'BACK TO GOD'S COUNTRY'
John PAYNE ★ Dan DURYEA
'RAILS INTO LARAMIE'

LAFAYETTE 1643 S. JEFFERSON
Last Day! Start 5:45
Children Under 12 Free Accompanied by Parents
Barbara STANWYCK ★ Ronald REAGAN
'CATTLE QUEEN OF MONTANA'
In TECHNICOLOR, and Jan STERLING
'HUMAN JUNGLE'

LEMAY 318 LEMAY FERRY RD.
In CinemaScope and Color
Elizabeth TAYLOR ★ Van JOHNSON
'LAST TIME I SAW PARIS'; J. HUNTER
M. GAYNOR, 'THREE YOUNG TEXANS'

LINDELL 3511 N. GRAND at HEBERT
Park Free—Start 5:30
Children Under 12 Free Accompanied by Parents
★ ★ ALL-TECHNICOLOR SHOW ★ ★
Jeff CHANDLER ★ Jack PALANCE
'SIGN OF PAGAN' CinemaScope
Howard DUFF ★ Mala POWERS
'YELLOW MOUNTAIN'

LONGWOOD 9415 S. BROADWAY
H. Keel (CinemaScope, Color)
'SEVEN BRIDES FOR SEVEN BROTHERS'
B. SULLIVAN, 'THE MIAMI STORY'
2 CARTOONS

LYRIC SIXTH NEAR PINE
J. Holliday, 'IT HOULD HAPPEN TO YOU'
'RETURN OF FRANK JAMES'

MANCHESTER 4247 MANCHESTER
Last Day—Start 7:00
Children Under 12 Free Accompanied by Parents
Robert MITCHUM ★ Loretta YOUNG
'RACHEL AND THE STRANGER'
Dick POWELL ★ Jane GREER
'STATIONS WEST'

MAPLEWOOD 7170 MANCHESTER
Park Free—Start 5:30
Children Under 12 Free Accompanied by Parents
★ ★ ALL-TECHNICOLOR SHOW ★ ★
Jeff CHANDLER ★ Jack PALANCE
'SIGN OF PAGAN' CinemaScope
Howard DUFF ★ Mala POWERS
'YELLOW MOUNTAIN'

MELBA GRAND, SOUTH OF GRAVOIS
2 SMASH HITS!
Robert TAYLOR ★ Janet LEIGH
'ROGUE COP'
Chas. COBURN ★ Geo. 'Foghorn' WINSLOW
'THE ROCKET MAN'

MELVIN 2912 CHIPPEWA
Jean Simmons ★ Rory Calhoun
'A BULLET IS WAITING'; G. FORD,
G. GRAHAME, 'HUMAN DESIRE'
Children Under 12 Free Accompanied by Parents

MERRY WIDOW 1739 CHOUTEAU
Peggie CASTLE,
Red CAMERON, 'WAGONS WEST' (Color)
CARTOON FESTIVAL

MICHIGAN 7224 MICHIGAN
2 SMASH HITS
Robert TAYLOR ★ Janet LEIGH
'ROGUE COP'
Chas. COBURN ★ Geo. 'Foghorn' WINSLOW
'ROCKET MAN'

O'FALLON 4026 W. FLORISSANT
Robert Taylor ★ Janet Leigh
'ROGUE COP'; A. Dexter,
E. Garbo, 'CAPT. KIDD AND SLAVE GIRL'

OSAGE KIRKWOOD, MO.
Park Free
Humphrey BOGART ★ Ava GARDNER
'THE BAREFOOT CONTESSA' Tech.
Jack MAHONEY ★ Peggie CASTLE
'OVERLAND PACIFIC' (Tech.

OZARK WEBSTER GROVES, MO.
Open 6:15—Start 6:30 P.M.
All in CinemaScope and Technicolor
Judy GARLAND ★ James MASON
'A STAR IS BORN'
Shown 6:30 and 9:20 P.M.
Added Attraction
'CALYPSO CRUISE'

PAULINE 5000 CLAYTON
Charlton Heston ★ Robt. Young
'SECRET OF THE INCAS'; M. Blanchard,
J. McCrea, 'BLACK HORSE CANYON'

PEERLESS 1911 S. BROADWAY
Phil Silvers ★ Rose Marie
'TOP BANANA' (Color) CARTOON
FESTIVAL No. 1, 'JUNGLE RAIDERS'

PLAZA CLARA and ETZEL
Greer GARSON ★ Robert RYAN
'HER TWELVE MEN'; T. Hunter,
D. Adams, 'RETURN TO TREASURE ISLAND'

RIO 5566 N. RIVERVIEW—Park Free
Open 5:00—Start 5:30
Children Under 12 Free Accompanied by Parents
★ ★ ALL-TECHNICOLOR SHOW ★ ★
Jeff CHANDLER ★ Jack PALANCE
'SIGN OF PAGAN' CinemaScope
Howard DUFF ★ Mala POWERS
'YELLOW MOUNTAIN'

RIVOLI SIXTH NEAR PINE
Anthony QUINN, 'THE LONG WAIT'
Sterling HAYDEN, 'ARROW IN THE DUST'

ROXY LANSDOWNE NEAR MACLIND
Starts 6:45
★ ★ ALL COLOR SHOW ★ ★
H. BOGART ★ J. FERRER ★ V. JOHNSON
'THE CAINE MUTINY' 6:45 & 9:40
David DALIE, 'SWAMPLAND ACTION!
'BLACK FURY'
Plus Cartoon and Short Subject

SALISBURY 2504 SALISBURY
Gary Merrill ★ Jan Sterling
'HUMAN JUNGLE'; Barbara Stanwyck,
R. Reagan, 'CATTLE QUEEN OF MONTANA'

SAVOY FERGUSON, MO.
IN BLUSHING TECHNICOLOR
Van JOHNSON ★ Elizabeth TAYLOR
'LAST TIME I SAW PARIS'
Lee GORCEY and BOWERY BOYS
'PRIVATE EYES'

SENATE BROADWAY and MARKET
J. WAYNE, 'OVERLAND STAGE RAIDER'
Edw. G. ROBINSON, 'VICE SQUAD'

SHAW 3901 SHAW
Last Day! Start 7:00
Children Under 12 Free Accompanied by Parents
Most Startling Science-Fiction Thriller!
'THE THING'
Maureen O'HARA ★ TECHNICOLOR

Martha Carr's OPINION

REG. U. S. PAT. OFF.

Friday and Saturday columns are devoted to teen-agers who are invited to submit questions to Martha Carr.

Dear Martha:

I AM 17 and I like a boy who is going with a good friend of mine. We used to go together but broke up and I would like to go back to him. How can I get him to like me again and at the same time not hurt my girl friend?

M.B.

Put yourself in the girl friend's place and I think you'll realize it would be impossible—that is, if they're going steady and she really likes him. Of course, if he only dates her occasionally, there's no reason not to invite him over to your home with other couples a time or two to see if he suggests another date. But if they're going steady, it should be hands off for you.

★ ★ ★

Dear Martha:

WE HAVE A PROBLEM! A girl who eats lunch with us is always making a lot of noise and getting the rest of us into trouble. She plays practical jokes and makes it hard for the others to enjoy their lunch when she is around.

DOT, BARB, PAT, JO, MARIANNE.

Surely five who know how to act can set a good example to the sixth and if that doesn't work, simply tell her that she should improve her ways. If you five will make up your minds to keep the conversation interesting and pleasant, but not rowdy or silly, she won't have a chance to play practical jokes nor will she want to.

★ ★ ★

IN ANSWER TO Nancy: The club to which you're referring is the Missouri Walk-Ways Association which sponsors hikes and outings throughout the year. The address is Room 301, 7 North Seventh street, St. Louis 1.

At the Movies

By Myles Standish

But No Dramatic Fire

M-G-M has finally got its prize feminine star, Grace Kelly, back into its own studio after she has been winning fame as an actress on loan to Paramount. Do they give her a prize acting role? They do not. They make her the soft feminine stooge for the heroics of Stewart Granger in an out-door adventure melodrama, **"GREEN FIRE."**

In the film, showing at **LOEW'S STATE THEATER**, we have some good CinemaScope views of the upriver and mountain country of Colombia, South America. We have some he-man comedy as Stewart inveigles his mining partner, Paul Douglas, into a Quixotic mining venture for emeralds on top of a mountain. We have a mine cave-in, skullduggery by the ruthless Mr. Granger, a fist-fight with Mr. Douglas, a battle with bandits and finally the blowing up of the whole mountain side, neatly disposing of the bandits and changing the course of a river.

In short, we have action, only fleetingly given a point by Stewart, realizing, as they usually do in these treasure-seeking pictures, that happiness is the only real treasure, etc. But do we have the talented Miss Kelly acting? She is required to be sweet and lady-like, but no, all the acting she is called upon to do, she could do in her sleep and not remember it when she awoke.

This adds up to routine adventure stuff.

Muscle Musical

"ATHENA," at the **ORPHEUM**, is a musical about a family of health addicts with seven daughters who eat nothing but fruits, yogurt, nuts and vegetables and dance on the sward, with a grandpa who does giant swings on the horizontal bar at 78, a grandma who communes with stars or something, and an attending flock of muscle men.

In spite of all this, this weird concoction is on the anemic side. I think the scripters and song writers should have been fed some good red meat to stir them out of their lethargy, because there is nothing comical about the strained script and the only good tunes were inherited from "Meet Me in St. Louis," and "Daughter of the Regiment." Jane Powell and Debbie Reynolds are cute enough, but Edmund Purdom is stiff as a board as a priggish young lawyer, even after he is supposed to unbend, and Vic Damone is so mild he seems dispirited.

The other feature, **"CREST OF THE WAVE,"** is much more interesting. With Gene Kelly as star, this drama by Frank Harvey and Roy Boulting tells of a dangerous experiment on a new torpedo at a British island base, with Kelly as an American naval explosives expert. The final soothing out of irritations and jealousies between the American contingent and British hosts, and the suspense over the trials, make for a fairly absorbing narrative.

Social Problems

By Emily Post

A HUSBAND tells me: "I have two brothers in the service who write to me quite regularly. They always address their letters to me alone and begin 'Dear Bill' excluding my wife entirely except for adding 'Give my best to Mary' at the end of the letter. My wife seems to think that they are being very impolite to her by not addressing their letters to Mr. and Mrs. I thought of writing to my brothers about this but would appreciate your opinion on this matter before doing so."

When your brothers write to you there is no reason in the world why they should include your wife. I think giving their best to Mary is sufficient, and to exact that they include her in every letter they write to you is unreasonable.

★ ★ ★

DEAR MRS. POST: Will you please give the age at which a bride (never previously married) is considered too old to wear the traditional white wedding dress and veil?

Answer: This depends less upon the years that she's lived than upon her appearance. If she is slim and looks young, she might wear it up to 50. In any case she could certainly wear it up to 40.

★ ★ ★

DEAR MRS. POST: Will you please tell me the correct way to eat bacon. May it be picked up and eaten in the fingers? It's almost impossible to eat very crisp bacon with a fork without it going into crumbs.

Answer: Bacon should not be picked up in the fingers, but if it is so crisp that it breaks at a touch of the fork, you may do so—especially at your family breakfast table.

Let's Go Latin!

Copacabana Adds Samba Polish

By Arthur Murray

This lesson on the Copacabana step in the Samba concludes the popular series on Latin dances by Arthur Murray. Put the final touch to your new technique by reading this lesson now!

LESSON 14

SORRY as I am to see it come, we are now at our final lesson in this series on Latin dances. We've covered a lot of ground together; I've had a wonderful time meeting you here each day and I certainly hope you've had—and will continue to have— a lot of fun from your new steps.

As the finale, I think we should explore the Copacabana, a Samba step which utilizes the Balancetes, which we studied yesterday, and will be danced to left and right, as the Left Copacabana or the Right Copacabana, moving forward, in conversation position.

The best way to consider this step is to break it into parts—the Preparation and the steps themselves. With that in mind, let's look at the Preparation first:

To do this, dance a Balancetes step to the left, then a Balancetes step to the right, the man placing the girl in the Conversation Position (from our Tango lessons) while executing the latter step. Simple? Nothing could be easier.

After you've done this, try four Copacabana steps forward, partners turning to face each other on fourth, and finish with the American Caixo, which we took up a couple of days ago.

Now for the man's part in the Left Copacabana:

1. Forward on left foot, weight on left and bending knees so shoulders are tipped slightly back. Slow count.

2. Back on right foot, reaching out for back step so right leg straightens. Quick count.

3. Step on left foot in place, straightening both knees and bringing body upright. Quick count.

That's all there is to it. Now for the man's part in a Right Copacabana:

1. Forward on right foot, weight on right and bending knees so shoulders are tipped slightly back. Slow count.

2. Step back on left foot, reaching out for back step so left leg straightens. Quick count.

3. Step on right foot in place, straightening both knees. Quick count.

And there you have the left and right Copacabana. You can see as soon as you start to practice these steps how simple they are. Then look in a mirror and see how smooth and sophisticated they are to watch. These steps definitely add a marvelous "something" to your dancing—smoothness and polish all out of proportion to their difficulty.

And now it's time to ring down the curtain. I want to tell each of you how delightful it's been to meet you, to make new friends, to help you master the three most popular Latin dances of our day—the Samba, Tango and Mambo.

Whatever time and energy you put into mastering the steps we've studied in this series will repay you thousands of times over in pleasure. You'll find this is true; I've found it true and so have my pupils.

So long!

THE END

My Day

Interesting After-Dinner Conversation

By Eleanor Roosevelt

NEW YORK.

LAST Wednesday evening I went to a most interesting dinner party at the home of Mr. and Mrs. Julius Rosenberg. There I had the pleasure of talking with Senator William Benton at the dinner as well as with my hostess and many other delightful people.

After dinner the group gathered together for general conversation, an enlightening procedure that is rather rare at a dinner party nowadays. At an appropriate time I asked a question which had been asked of me during the day:

"How do you explain why Communism has any appeal at all to intellectuals or to the intelligent people of countries that are not suffering from great economic distress?"

The consensus, as I judged it, was that many people did not think of Communism in the terms of what actually exists today in the Soviet Union. They thought of it primarily as a Marxist doctrine, more or less of an economic utopia with ideals that are similar to those phrased for me some time ago by Marshal Tito.

* * *

I HAD ASKED Marshal Tito to give me his definition of Communism. His answer was that no country had real Communism as yet, least of all Russia where there existed state capitalism and an imperialistic form of government. He disclaimed true Communism in his own country, saying that they were trying in Yugoslavia to establish a socialist state, which was only the first step toward true Communism.

True Communism had not yet been achieved anywhere, he said, since it required that all people should cease to be greedy and be willing to see each individual receive according to his need from communal production.

* * *

I THINK the feeling in our group at the dinner party was that it was this idealistic concept which appealed to intellectuals, the idea of reaching a state where no one suffered and where there was a standard of achievement that was not financial, so that everyone could share in a decent and happy existence.

But, since this ideal does not resemble what actually happens in those countries where there is so-called Communist rule today, it did not entirely explain the acceptance by certain types of people in different parts of the world.

It was finally suggested that to these people the faults that exist today probably seem the necessary steps, in themselves wrong and perhaps reprehensible, but steps that must be gone through before the desired goal could be reached.

Uses of Cheese

By Edith M. Barber

CRUMBLED BLUE CHEESE ADDS HIGHLY INTERESTING FLAVOR TO SOUP.

CHEESE is a product that serves a double purpose. It is satisfying to the appetite when used in some quantity as a main dish or as an ingredient of one.

Its other asset is its distinctive flavor. This allows it to be classed, perhaps, as a seasoning. It is for this purpose that we use a special type of cheese, some of which are included in our list of luxuries. In this country cottage and cheddar cheese were for many years the only type used to any extent. With few exceptions the more flavorful types of cheese were imported and therefore expensive.

Today, however, we have in domestic production almost every type of cheese that formerly came from abroad. As we became acquainted with these, we have added them to our market list. Among the favorites is blue cheese with its sharp and sweet flavor. We like it in our favorite salad dressing for which we formerly used the imported Roquefort. Now when we purchase this we are inclined to offer it in its natural form.

Of course, we offer the blue cheese also in this way. Often, however, we blend it with the mild cream cheese perhaps for tiny balls that we serve on toothpicks as an appetizer. This type of cheese adds an interesting and delicious flavor when it is used as a topping for hot soup. It will give a tang to consomme or to a thick soup with a split pea or black bean base.

Our taste in cheese has become more sophisticated and more catholic with our generous American production.

Tangy Cheese Balls.

Ingredients: One-fourth pound blue cheese. One tablespoon softened butter. One three-ounce cake cream cheese. Paprika.

Crumble blue cheese and combine with butter and cream cheese. Roll in small balls. Dip each in paprika. Allow to harden in refrigerator. Serve on toothpicks.

Tomato Bouillon With Blue Cheese.

Five cups tomato juice. Two medium-sized onions, sliced. Two stalks celery, coarsely chopped. One clove garlic, chopped. One bay leaf. One teaspoon salt. One tablespoon sugar. One-half cup crumbled American blue cheese (about three ounces).

Combine tomato juice, onions, celery, garlic, bay leaf, salt and sugar. Bring to boiling point. Cover and simmer over medium heat 20 minutes, or until vegetables are tender. Strain and reheat. Serve topped with cheese. Yield: six servings.

Brain Game

HERE is a quiz on Abraham Lincoln. Six correct answers is excellent.

1. What was the name of Lincoln's mother?
2. In which state was he born?
3. Was Lincoln's wife named Mary Todd or Ann Rutledge?
4. Can you name the play Lincoln was attending when he was shot?
5. Who defeated Lincoln for the United States Senate after a famous series of debates?
6. Lincoln's name is honored as the capital of which state?
7. In what town was Lincoln a storekeeper.
8. Can you name the city in which he opened his first law office?

ANSWERS

1. Nancy Hanks.
2. Kentucky.
3. Mary Todd.
4. "Our American Cousin."
5. Stephen A. Douglas.
6. Nebraska.
7. New Salem, Ill.
8. Springfield, Ill.

They'll Do It Every Time

By Jimmy Hatlo

Contract Bridge

By Ely Culbertson

IN YESTERDAY'S column we discussed a hand from the Anglo-American Match for the World Championship that gave the United States team a clear gain of 1530 points. Oddly enough, another board resulted in precisely the same "swing" for the British, and for the same reason, i.e., the proper and improper choice of a slam contract. This was the deal that favored Britain:

North, dealer.
East-West vulnerable.

	♠42 ♥7 ♦K1098543 ♣Q86	
♠— ♥AJ842 ♦A7 ♣J95432	NORTH WEST EAST SOUTH	♠AKQ95 ♥KQ106 ♦2 ♣K107
	♠J108763 ♥953 ♦QJ6 ♣A	

The British pair of Konstam and Meredith, sitting East-West, got to six hearts with a minimum of effort and without opposition. East opened with one spade, West responded with two hearts, East raised to four hearts, and West jumped directly to six hearts. North opened a diamond, and declarer's only problem was how to handle the club suit. He made the winning play (at the end) by letting the club jack ride, and that settled that.

At the other table the British North-South pair characteristically "jammed up" the bidding for their adversaries, and this was the outcome—an East-West bidding sequence, incidentally, that inspired considerable discussion and some criticism among the expert spectators:

North	East	South	West
3♠	Dble.	4♠	6♣
Pass	Pass	Pass	

The line-up in this room was: Schapiro and Reese, North-South for England; Ellenby and Roth, East-West for the United States.

Obviously, the diamond preempt and the diamond raise by South robbed East-West of valuable maneuvering ground, but the crucial question was and is: What is West's best bid over four diamonds? The critical consensus, with which this observer agrees, is that a jump to five hearts, though certainly not perfect, is most apt to turn out well. Obviously, East would be happy to carry this bid to a heart slam.

The six-club contract never had a chance when North opened his singleton heart—he soon had to get a heart ruff.

Weekly Report On Public Health

By J. Earl Smith, M.D.
(St. Louis Health Commissioner)

FEBRUARY is the month for heart affairs. It is the month for you to plan a course of action to protect your heart.

Heart disease is the leading cause of death in St. Louis, as it is throughout the nation. There are over twice as many deaths from heart disease as there are from cancer, the second leading cause of death. Each year diseases of the heart and blood vessels account for over 50 per cent of the total resident deaths in St. Louis.

In spite of these statistics circumstances have never been more favorable for a successful outcome in the fight to control the ravages of heart disease.

* * *

THE TERM "heart disease" covers 20 different types of heart ailments. It is no respecter of age.

Congenital malformations of the heart, which are evidenced at birth, are fortunately comparatively few and surgical procedures are now available to correct many of these malformations. Drugs now help to prevent rheumatic fever and the resulting rheumatic heart disease, which have constituted the leading fatal disease among those between the ages of 5 and 19.

Hypertension (high blood pressure) — a problem of the middle-age — throws an additional burden on the heart causing the heart and arteries to wear out sooner. However, in many instances and under competent medical supervision, hypertension can be controlled and many people who have it live to a normal old age.

The increasing death rate for coronary heart disease — most common after 50—is explained in a large measure by the fact that the life span is increasing and a greater number of people now live to advanced ages.

* * *

IF YOU have the least suspicion that you have heart disease see your physician immediately. Your suspicions may be wrong but it is better to know for sure than to worry.

If your doctor finds that you do have a heart condition it does not necessarily follow that your life span will be shortened or that you will be an invalid. In many cases the "heart patient" can, within limitations, lead a normal life under medical supervision. The key to this is to learn to relax and to adjust activities to meet physical limitations.

WEEKLY REPORT OF MAJOR COMMUNICABLE DISEASES.

CASES.

Diseases*	Week Ending 2-11-55.	Week Ending 2-12-54.	Total to Date 1955.	Same Period 1954.
Diphtheria	0	0	0	0
Measles	17	1	103	7
Meningococcus meningitis	0	1	2	6
Pneumonia, all forms	17	6	70	61
Poliomyelitis	0	0	0	0
Scarlet fever	2	10	17	32
Tuberculosis, all forms	7	17	75	96
Typh'd fever	1	0	1	1
Undul't fever	0	0	1	0
Whoop. cough	1	1	4	3
Rheum. fever acute	0	0	1	1
Gonorrhea	70	29	340	197
Syphilis	36	16	168	177

Total cases all communicable diseases reported, week ending 2-11-55—166.

Vital Statistics*	Week Ending 2-11-55.	Total to Date 1955.	Same Period 1954.
Births	569	2,522	2,378
Deaths	229	1,264	1,310
Infant deaths (under 1 year)	17	66	75
Maternal deaths	1	1	2

*Figures not corrected for residency.

Let's Explore Your Mind

By Dr. Albert E. Wiggam

Answer to Question 1.

VERY unwise. It humiliates him because he knows other boys will tease him and call him a sissy. Most boys think girls inferior, and to have to sit with them causes much bitterness. It makes the girls feel inferior too, because the teacher thinks it a punishment to put a boy on their level. A very ill-advised procedure from every standpoint.

Answer to Question 2.

It is likely. Our only evidence is that psychologist E. K. Strong found that a large group of men of 55 had almost the same likes and dislikes for 420 different occupations, sports, books, art and types of people, and had much the same religious views as they had at 25. "Men are but boys grown tall; hearts don't change much after all."

Answer to Question 3.

Put him under a hat a little too small with the brim turned up all around. Just why this makes an intelligent, law-abiding citizen look like a nitwit is unknown. But imagine Washington, Lincoln, Ben Franklin, Churchill, or Eisenhower in such a hat. It would even make me look sillier than usual.

How to Solve Your Personal Problems.

Ten tests to help you understand your problems, meet them squarely, solve them intelligently. For a copy of the booklet, How to Solve Your Personal Problems send 15 cents (coin only), plus self-addressed, stamped envelope (give name of city and state), to Dr. A. E. Wiggam, care of the Post-Dispatch.

Laundry Hint

Bluing is fine to use to neutralize the yellow tint of white fabrics and make them appear white. But be sure to read the label on your bluing to see if it contains iron. If it does, your clothes must be thoroughly rinsed to remove the last traces of soap before bluing is added. Otherwise the soap and the iron in the bluing will combine to form rust spots on the clothes.

Original Hollywood Pattern

No. 295

IF you want sheer feminine flattery, you'll find it in this softly detailed elegant dress. It's styled as a party charmer, with sweetheart neckline, above a double-breasted, paneled bodice, cap sleeves, and a full skirt with unpressed pleats rippling from the center panel. Depending on your choice of fabric, it's a day-into-evening style that does your charms more than justice for all hours and all occasions. Make it—you'll love it.

FABRIC SUGGESTIONS: For immediate wear, try the lightest and softest of woolens in black or pastels. For a spring-like feeling, shantung, linens, piques, and chambrays. For an air of formality, crepes, bengalines, taffetas, too.

STAR PATTERN NO. 295 is cut in sizes 10, 12, 14, 16, 18, and 20.

MATERIAL REQUIREMENTS: Size 16: 4¾ yards 35-inch, 4 yards 39-inch.

For a Star Pattern send 50 cents in coin to Star Pattern Department, St. Louis Post-Dispatch, Box 350, Madison Square Station, New York 10, N.Y. Please include pattern number.

Crossword Puzzle

ACROSS

1. Sail support
5. Gentle
9. Edible tuber
12. Acidity
13. Arrow poison
14. Fold over
15. Relinquishes
17. Yale
18. Olive genus
19. Arboreal marsupial
21. Steal: slang
24. Serpents
25. Dance step
26. Not hard
29. Short jacket
32. So. African fox
34. Female hare
35. Roman emperor
36. Close
37. Indian buffalo
39. Steep
40. Sweetsop
42. Armed band
44. Punitive
46. Region
48. Varnish ingredient
49. Tax appraisers
54. Mother of Peer Gynt
55. Bound
56. Part of a kite
57. Affirmative
58. Ages
59. Remain

DOWN

1. Deface
2. Particle
3. Male child
4. Company
5. Dig from the earth
6. Peruvian Indian
7. American general
8. Writing tables
9. Flowers
10. Summon
11. Samoan seaport
16. Rubber trees
20. Begin
21. Springs
22. Launder
23. Distributions
24. Sun disk
27. Rooms in a harem
28. In favor of
30. Native metals
31. Short letter
33. Girl's name
38. Monkeys
41. Puff up
43. Hop kilns
44. Sport
45. Comfort
46. On the ocean
47. Anarchists
50. Title of a knight
51. Cereal seed
52. Creek
53. Crafty

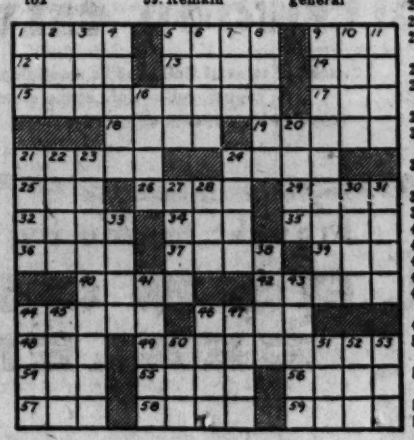

Solution of Yesterday's Puzzle

B	I	B		O	L	L	I	A		S	P	A	T
O	D	E		T	A	I	L			T	R	E	E
W	O	R	S	H	I	P		B	A	I	R	D	
S	L	A	T	E	D			T	E	N	D		
		T	O	R			D	E	A	D	E	N	S
A	N	E	W		F	E	N	D	S		O	N	
L	A	D		R	A	C	E	S		A	D	O	
I	S		D	U	C	A	T		B	L	E	W	
T	H	I	R	S	T	Y		A	R	M			
		R	O	T	S		G	R	O	A	N	S	
G	R	A	V	Y		B	R	O	W	N	I	E	
A	I	D	E		L	O	A	M		A	N	N	
B	O	E	R		A	B	B	A		C	A	T	

ST. LOUIS BROADCASTING STATIONS

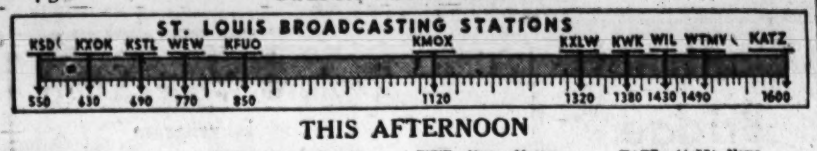

THIS AFTERNOON

12:00 Noon.
KSD—Farm and Home.
KMOX—News.
KYOK—News.
KWK—Lincoln Pilgrimage.
WIL—Roy Queen.
KFUO—Views on News.
WEW—News; Concert.
WTMV—News; Chuckwagon.
KXLW—Modern Moods.
KSTL—Markets.
KATZ—News.
12:15 P.M.
KMOX—Ivory Int.; Drake.
KXOK—Dance Parade.
KFUO—Moments With God.
KSTL—Musicals.
KATZ—Rhythm & Blues.
12:30 P.M.
KSD—A.P. News.
KMOX—News; S.Daugherty
KWK—Record Rally.
KSTL—Johnny Rion.
12:45 P.M.
KSD—Road Tk.; Music.
KXOK (12:55) News.
KFUO—Markets; News.
KATZ—(12:55) News.
1:00 P.M.
KSD—Roadshow.
KMOX—Tops in Pops.
KXOK—Metropolitan Opera.
KWK—Record Rally.
WIL—News; 5 Grand Music.
KFUO—Let's Go to Opera.
WEW—Record Cabinet.
WTMV—News; Varieties.
KXLW—Spider Burks.
KSTL—Deliverance (or Tod.
KATZ—Rhythm & Blues.
1:30 P.M.
WEW—Melody Adventures.
KSTL—Johnny Rion.
KWK—Ed Wilson.
1:45 P.M.
KWK—(1:40) Amer. Legion.
KATZ—(1:55) News.
2:00 P.M.
KSD—Roadshow.
KMOX—Teen O'Clock Time.
KXOK—Metropolitan Opera.
KWK—Ed Wilson.
WIL—News; 5 Grand Music.
KFUO—Let's Go to Opera.
WEW—News; Sacred Heart.
WTMV—News; Varieties.
KXLW—Spider Burks.
KSTL—Vesper Hour.
KATZ—Walking With King.
2:15 P.M.
WEW—St. L. in Action.
2:30 P.M.
WEW—New Orleans.
2:45 P.M.
KATZ—(2:55) News.
3:00 P.M.
KSD—Roadshow.
KMOX—Teen Fan Alley.
KXOK—Metropolitan Opera.
KWK—News; Ed Wilson.
WIL—News; Record Rpt.
KFUO—Let's Go To Opera.
WEW—News; Masters.
WTMV—News; Varieties.
KXLW—Spider Burks.
KSTL—Deliverance (or Tod.
KATZ—Rhythm & Blues.
3:30 P.M.
KFUO—Women of Today.
3:45 P.M.
KFUO—Amer Medical Assn.
KATZ—(3:55) News.
4:00 P.M.
KSD—Roadshow.
KMOX—Juke Box Jury.
KXOK—Metropolitan Opera.
KWK—News; Ed Wilson.
WIL—News; Record Rpt.
KFUO—Song Shop.
WEW—Chamber Music.
WTMV—News; Varieties.
KXLW—Spider Burks.
KSTL—Dave Dixon.
KATZ—Dues in Blues.
4:15 P.M.
KXOK—(4:25) News.
KWK—First Five Revue.
4:30 P.M.
KMOX—News; Sst. at Hotel.
KXOK—Official Income Tax.
KFUO—Faithful Words.
WEW—Operetta Time.
KATZ—Gospel Train.
4:45 P.M.
KXOK—Rhythm in Reverse.
KFUO—Leo C. Miller.
KXLW—Party Line.
KATZ—(4:55) News.
5:00 P.M.
KSD—News; Melody.
KMOX—Bob Burnes.
KXOK—News; Top Tunes.
KWK—News; First Five.
WIL—News; Record Rpt.
KFUO—News.
WEW—News.
WTMV—News; Varieties.
KXLW—Modern Moods.
KSTL—Frankie Yankovic.
KATZ—Gospel Train.
5:15 P.M.
KSD—Man and the Moment.
KMOX—News.
KFUO—Sports Reel.
WEW—Boston Pops.
5:30 P.M.
KSD—A.P. News.
KMOX—Johnny Rion.
KXOK—Dixieland Hits.
KWK—Parade of Business.
WEW—Fatima Rosary.
WTMV—Neil Norman.
KATZ—(5:40) Day's Tho't.
5:45 P.M.
KSD—P. D. Previews.
KWK—(5:55) News.
KFUO—London Column.
WEW—Sign Off.
WTMV—Polka Time.
KXLW—Sign Off.
KSTL—Sign Off.
KATZ—Sign Off.

TONIGHT

6:00 P.M.
KSD—News; Sports; Wea.
KMOX—News.
KXOK—Sports Digest.
KWK—First Five.
WIL—News; Bandstand.
KFUO—House of My God.
WTMV—News; Mellow M'ds.
6:15 P.M.
KSD—H.V. Kaltenborn.
KMOX—Names; Wea.; News
KXOK—News.
6:30 P.M.
KSD—College Quiz Bowl.
KMOX—Ranch House.
KXOK—Sports Gallery.
KFUO—Sign Off.
6:45 P.M.
KMOX—Midwest Jamboree.
KXOK—Music; Tipoff.
KWK—(6:50) Spt. News.
WTMV—Sports Results.
7:00 P.M.
KSD—Conversation.
KMOX—Gunsmoke.
KXOK—(7:10) Basketball.
KWK—True or False.
WIL—News; Bandstand.
WTMV—News; Reed Malloy.
7:15 P.M.
KXOK—Bills vs. Detroit U.
7:30 P.M.
KSD—L.A. Philharmonic.
KMOX—Midwest Jamboree.
KWK—Spelling Bee.
8:00 P.M.
KMOX—Two for the Money.
KXOK—Bills vs. Detroit.
KWK—Home Show.
WIL—News; Bandstand.
8:15 P.M.
WTMV—Robert B.Q.
8:30 P.M.
KSD—Grand Old Opry.
KMOX—Crime Photographer.
KWK—Dr. James B. Conant.
WIL—U.S. Marines.
8:45 P.M.
KMOX—(8:55) News.
WIL—Bandstand.
9:00 P.M.
KSD—Tex Williams.
KMOX—Gangbusters.
KXOK—Off the Court.
KWK—Tom Dailey
WIL—News; Bandstand.
WTMV—News; Robert B.Q.
9:15 P.M.
KXOK—Ozark Jubilee.
9:30 P.M.
KSD—Town Hall Party.
KMOX—Capitol Clonkroom.
KXOK—Dance Music.
WIL—U.S. Navy Show.
9:45 P.M.
KXOK—News; Spts.; Wea.
WIL—Bandstand.
10:00 P.M.
KSD—A.P. News.
KMOX—News.
KXOK—Dance Music.
KWK—News; Spts.; Dailey.
WIL—News; Bandstand.
WTMV—News; Robert B.Q.
10:15 P.M.
KSD—Xavier Cugat Or.
KMOX—Woody Herman Or.
WTMV—Spiritual Time.
10:30 P.M.
KSD—Thy Kingdom Come.
KMOX—Harry Fender.
KXOK—Strictly from Dixie.
KWK—Lincoln Rally.
WIL—Dawn Patrol.
10:45 P.M.
KXOK—(10:58) News.
KWK—(10:55) News.
WTMV—Robert B. Q.
11:00 P.M.
KSD—News; Another Chance.
KMOX—News; B. Fenger.
KXOK—News; S-D Music.
KWK—News; Democracy.
WIL—News; Dawn Patrol.
WTMV—News; Robert B. Q.
11:15 P.M.
KXOK—Serenade in Blue.
KWK—(11:20) Music.
11:30 P.M.
KSD—News; Melodies.
KXOK—Ralph Marterie Or.
KWK—Airlane Trio.
11:45 P.M.
KSD—Midnight Melodies.
KXOK—(11:55) News.
KWK—B. Goodman; News.
12:00 Midnight.
KSD—News; Navy Show.
KMOX—Record Bar.
KXOK—Music After 12.
KWK—Midnight Varieties.
WIL—News; Dawn Patrol.
WTMV—Bob Farrell.
12:30 A.M.
KSD—A.P. News.

ECONOMY TV—
ALL MAKES REPAIRED IN HOME
Absolutely no set removed for shop work
9 A.M. TO. MIDNIGHT
Work Guaranteed
4348 Manchester JE. 5-1206

SAVE $150 TV 21" Model C-244
LAZAR & SONS
2206 S. Broadway PR. 1-7150
8632 Gravois FL. 1-9000
6725 W. Florissant CO. 1-5525

MA. 1-3011
SERVICE CALLS
ALL MAKES
Qualified Technicians
Regent TV Co., Inc. 4206 N. 20th

TELEVISION PROGRAMS

KSD-TV, Channel 5—VHF

TODAY
A.M.
11:00 Sky King
11:30 The Range Rider; "Western Fugitive"
P.M.
12:00 Smilin' Ed McConnell
12:30 Annie Oakley
1:00 Mr. Wizard
1:30 Film; "One Above All" (Color)
1:55 Professor Pet
2:00 Pro Basketball; Milwaukee vs. Syracuse
4:00 Captain Gallant of the Foreign Legion; Buster Crabbe
4:30 Lone Ranger
5:00 Cisco Kid
5:30 Wild Bill Hickok
6:00 Stranger than Fiction
6:15 Parade of Magic
6:30 Show Wagon; Horace Heidt, Andy Devine
7:00 Mickey Rooney Show
7:30 So This Is Hollywood
8:00 Academy Award Nominations; Jack Webb, m.c.
9:30 Star and the Story; William Lundigan in "Total Recall"
10:00 Wrestling; Ray Eckert vs. Don Leo Jonathan; Tag Match—Guy Brunetti and Joe Tangaro vs. Clyde Steeves and Stu Gibson
11:00 Your Hit Parade
11:30 Feature Film; Vera Ralston, Richard Arlen in "Storm Over Lisbon"
1:00 Weather

TOMORROW
A.M.
8:15 Film
8:30 The Christophers
9:00 Protestant Hour
9:30 This Is the Life
10:00 Frontiers of Faith
10:30 American Inventory
11:00 The Captain and His Pets
11:15 Industry on Parade
11:30 Super Circus
P.M.
12:00 Folk Music
12:30 Super Circus
1:00 TV Reader's Digest
1:30 Youth Wants to Know
2:00 Norby (Color)
2:30 Ramar of the Jungle
3:00 Colonel March
3:30 Zoo Parade
4:00 Hall of Fame
4:30 News
4:45 Seems Like Yesterday
5:00 Meet the Press
5:30 Roy Rogers

KWK-TV, Channel 4—VHF

TODAY
A.M.
11:00 Big Top
P.M.
12:00 Lone Ranger
1:00 Uncle Johnny Coons
1:30 Western Jamboree; Skeets Yaney
2:00 Big 10 Basketball; Illinois vs. Minnesota
3:30 Cartoons
4:00 Fighting Kit Carson
4:30 Spelling Bee
5:00 Little Rascals Review
6:00 News, Weather
6:15 Sports Roundup
6:30 Beat the Clock
7:00 Jackie Gleason Show
8:00 Two for the Money
8:30 My Favorite Husband
9:00 Professional Father
9:30 First Run Theater; Robert Newton in "Tom Brown's School Days"
11:00 News Weather
11:15 Movie; Geraldine Fitzgerald, David Farrar in "Obsessed"
1:00 Thought for the Day

TOMORROW
A.M.
8:30 Protestant Pulpit
9:00 The Search
9:30 Faith of Our Fathers
10:00 Film
10:15 The Way of Life
10:45 Film
11:00 The Great Crusade
11:30 Contest Carnival
P.M.
12:00 Road Ahead
12:30 Cartoon Carnival
1:00 Lassie
1:30 Let's Face It
2:00 Star Tonight
2:30 You Are There
3:00 Counterpoint
3:30 I'm the Law
4:00 Omnibus
5:30 Disneyland

WTVI, Channel 54—UHF

TODAY
P.M.
4:00 Film; "Raiders of the Border"
5:00 Real Estate News
5:15 A Stitch in Time
6:00 TV Barn Dance
7:00 Film; "Trail Beyond"
8:00 Ozark Jubilee; Red Foley
9:00 Wrestling in Hollywood
10:00 News
10:15 Wrestling in Marigold Gardens
11:15 Million Dollar Movie; Mickey Rooney, Jeanne Cagney in "Quicksand"

TOMORROW
P.M.
2:00 Now and Then
2:30 Adventure
3:00 American Week
3:30 The Search
4:00 Old American Barn Dance
4:30 Faith for Today
5:00 TV Playhouse

KSD Weather Reports

At 6:45, 7:15, 7:45 and 8:30 a.m.: Report and forecast at 11:05 a.m.; also reports at 12 noon, 5:30, 6, 10 and 11 p.m., 12 midnight and 12:30 a.m.

FM Programs

Frequency modulation programs are Station KFUO-FM, 99.1 meg., 6:00 a.m. to 12 midnight.

TONIGHT ON CHANNEL 5

GISELE MacKENZIE
. . . one of four top vocalists . . . on your
"HIT PARADE"
11:00 p.m.
KSD-TV

MUNTZ TV
FIXED IN HOME
No shop work
DAY NIGHT SUNDAY CO. 1-2755
MOUND CITY TV
6267 Natural Bridge

TELEVISION for 1955
AS LOW AS $159.95
TIPTON ELECTRIC COMPANY
5852 HAMPTON HU. 1-6644

WE'LL GIVE YOU $5
IF WE ARE UNABLE TO FIX YOUR TV IN YOUR HOME. PHONE US, WE FIX EVERY MAKE IMMEDIATELY IN YOUR HOME. NO SHOP WORK.
CIRCLE TV SERVICE, INC. OL. 2-6510
4206 MANCHESTER

NOW
SYLVANIA TV
WITH HALOLIGHT
21" $209.95
THE CUSTOM CO.
5109 HAMPTON FL. 2-9025

PICT. TUBE FIXED IN HOME
OR NO CHARGE (NO SHOP WORK)
WO. 1-3595
PA. 7-1604
MA. 1-5055
Electronic equipment will repair your picture tube.
8 a.m. to 10 p.m. daily, night. Sunday. City-County. All makes.
A to Z TV MAIN OFFICE 6236 DELMAR

TV FIXED IN HOME
NO SHOP WORK
NORTHWESTERN TV
6267 Natural Bridge
DAILY 9 A.M. to 9 P.M.
EV 1-0764
ALL MAKES REPAIRED IN HOME
ALL WORK GUARANTEED 90 DAYS

TV SERVICE
BY EXPERIENCED TECHNICIANS
Day and Night
Except Sunday
City & County Service
A-1 15977 Delmar, PA. 7-5454 TELEVISION
16762 Chesterfield, FL. 1-4444 & RADIO
136 N. Central, PA. 7-7474 SERVICE

OLDEST INDEPENDENT
MUNTZ T-V FIXED IN HOME
PA. 5-0330
6236 Delmar A to Z
WO. 1-3595
1802 Brentwood
MA. 1-5055
3833 N. 22nd St.
No Shop Work
City-County
8 a.m.-10 p.m.
Prompt Service

TV
FIXED IN HOME
NIGHT AND DAY SERVICE
ABSOLUTELY NO SHOP WORK
PA. 7-9225
C.B.S. ELECTRONICS 7230 TULANE

T-V FIXED IN HOME
All Makes Serviced—No Shop Work
6236 Delmar
PA. 5-5196
1802 Brentwood
WO. 1-3595
3833 N. 22nd
MA. 1-5055
CALL YOUR NEAREST BRANCH
A TO Z
ADMIRAL TO ZENITH SERVICE
DAY-NIGHT-SUNDAY 8 A.M. to 10 P.M.

ATTENTION
MUNTZ T-V
FIXED IN HOME
Day—Night—Sunday
No Shop Work; 90-Day Guarantee
MUNTZ TECHNICIANS AT YOUR SERVICE
FO. 7-5607 LOW COST Factory Parts
PR. 3-6890 CITY-COUNTY CASH or TERMS
GENERAL TV; 2915 Cherokee, 4929 Delmar

DAY-NITE-SUN.
TV FIXED IN HOME
No Shop Work—90-Day Guarantee
Call now—2 phones to serve you
FO. 1-2060
FO. 1-1883
CITY AND COUNTY
VIDEO TRONICS—5245 Delmar

Week's Major Business Statistics

NEW YORK, Feb. 12 (AP)—The following table gives operating results in major lines of business and finance in the latest week, together with comparisons with the preceding week and a year ago:

	Latest Week.	Prev. Week.	Year Ago.
Steel production (pct. of capacity)	87.4	85.8	74.4
Freight carloadings	640,735	641,976	624,385
Miscellaneous freight	333,456	331,206	329,362
Automobile production (units)	190,325	190,015	141,570
Soft coal production (tons)	8,700,000	8,835,000	7,855,000
Crude oil production (bbls.)	6,607,450	6,564,400	6,172,350
Engineering awards	$298,933,000	$279,861,000	$196,885,000
Paper production (pct. of capacity)	94.3	91.8	92.7
Paper board production (pct. of cap.)	94.0	94.0	89.0
Stock sales (shares)	17,108,427	16,271,008	9,441,362
Bond sales (par value)	$23,527,000	$19,574,600	$21,651,400
Business failures (number)	264	255	238
Wholesale prices (BLS index)	110.3	110.4	110.8
(Final three ciphers omitted in following.)			
Electric power production (KWH)	10,047,000	10,003,000	8,674,000
Bank clearings	$19,102,863	$21,257,971	$17,832,170
Demand deposits	$57,639,000	$58,716,000	$55,588,000
Business loans	$22,054,000	$22,074,000	$22,638,000
Excess reserves	$544,000	$690,000	$717,000
Treasury gold stock	$21,715,000	$21,714,000	$21,957,000
Broker's loans	$1,935,000	$1,937,000	$1,470,000
Money in circulation	$29,779,000	$29,758,000	$29,929,000

PASSENGER TRAIN PLUNGES OFF TRACK

120 Persons Aboard, None Seriously Hurt in Maine Accident.

AUGUSTA, Me., Feb. 12 (AP)—A Boston-to-Bangor passenger train plunged off a rain-soaked roadbed bordering a lonely riverbank in a driving rainstorm last night. None of the 114 passengers and six crew members was seriously injured.

Two of the Maine Central train's seven units — a storage mail car and an empty milk tank car—hurtled down a steep, 15-foot embankment into the ice-covered Kennebec river.

Four passenger coaches plunged off the twisted rails, stopping just short of a water-filled ditch. One of them came to rest leaning against an embankment at a 30-degree angle. The others tilted but did not overturn.

Only three passengers required hospital treatment.

40 Slightly Hurt in Minnesota Derailment.

SAUK CENTRE, Minn., Feb. 12 (AP)—All 12 cars of the Western Star, Seattle-to-Chicago passenger train, were derailed last night in subzero cold, injuring 40 of the 190 passengers. None was seriously hurt.

Two passenger cars and two mail cars were tossed onto their sides and most of the cars that remained standing jackknifed to form a zigzag pattern. The two mail cars were about 100 feet from the tracks.

A spokesman for the Great Northern Railway said the wreck apparently was caused by a rail breaking in the 14 below weather near West Union, 10 miles northwest of here.

John Obert, Alexandria (Minn.) newspaper man, said eight soldier passengers who were returning from Korea "worked like fiends" freeing others from the upset cars.

RUSSIA, CHINA SIGN TO INCREASE GOODS EXCHANGE

MOSCOW, Feb. 12 (AP)—The Soviet Union yesterday signed a 1955 trade agreement with China. An announcement said the agreement called for an increase in the exchange of goods but gave no figures.

The trade pact was published on the eve of celebrations of the fifth anniversary of the Soviet-Chinese treaty of friendship and mutual aid.

The Soviet Union will step up deliveries of heavy industrial goods such as iron, steel, machine tools, chemicals, oil equipment, oil products, tractors, and materials for the transport industry. The Chinese will supply strategic metals and jute, wool, silk and hides and such food products as tea, citrus fruits, rice, soybeans and vegetable oils.

ROTHSCHILD IS NOMINATED FOR COMMERCE DEPT. POST

THOMASVILLE, Ga., Feb. 12 (AP)—President Eisenhower has selected Louis S. Rothschild, who has been serving as chairman of the Federal Maritime Board, to be undersecretary of commerce for transportation.

The announcement was made yesterday at Secretary of the Treasury Humphrey's plantation home where the President is spending the weekend. Press Secretary James C. Hagerty said the Rothschild nomination would go to the Senate Monday. Rothschild would succeed Robert B. Murray, who resigned last month.

The nomination of Rothschild, a Republican, is subject to Senate confirmation. His home is in Kansas City, Mo.

River Stages

Stations.	Flood stage in feet	Stage 7 a.m. today	Change 24 hours to feet
Keokuk, Ia.	16	1.3	0.0
Hannibal, Mo.	16	8.3	0.0
Louisiana, Mo.	15	10.3	—0.2
Dam 24-TW, Mo.	23	14.1	+1.4
Dam 25-TW, Mo.	23	14.2	+0.9
Morris, Ill.	13	6.1	+0.5
LaSalle, Ill.	20	12.6	—0.1
Peoria, Ill.	18	11.2	+0.1
Havana, Ill	14	7.8	0.0
Beardstown, Ill.	14	8.8	—1.2
Grafton	18	15.0	0.0
Dam 26, TW	21	—1.3	—0.3
Jefferson City	23	*8.4	0.0
Lakeside, Mo.	60	55.3	—0.2
Hermann, Mo.	21	4.5	0.0
St. Charles	25	8.6	+0.4
ST. LOUIS	30	—0.7	—1.0
Meramec St. Pk.	11	*1.4	0.0
Union, Mo.	15	1.0	0.0
Valley Park	14		
Chester, Ill.	27	2.8	+1.1

Mississippi Valley Stockyards.

CATTLE: For week: Good to choice steers and butcher yearlings bulked from $22@25; a few strictly prime kinds up to $27; one small lot 1110-lb. steers averaged above this figure; top sausage bulls $14.50; good to prime veals sold Friday from $20 to a top of $29.

HOGS: Week's closing top $17.85, with bulk 180 to 220 lb. $17@17.75; packing sows bulked from $13.25 for heavies up to $15.50 for choice lights.

SHEEP: Good to prime lightweight lambs sold Friday from $20.50@21.50; with most heavy weight kinds and good grades noted $18@20.50; medium types $16@18.

Consolidation Agreement.

CHICAGO, Feb. 12 (AP)—Nathan Cummings, chairman of Consolidated Foods Corp., and Arthur W. Lutz, chairman of Smart & Final Iris Co. of Los Angeles, announced an agreement to consolidate operations of the two companies.

The agreement is subject to approval of the directors of both companies. Its terms were not disclosed.

Smart & Final Iris is a wholesale food distributor in Southern California, Arizona and Nevada. Consolidated Foods is the nation's largest wholesale grocer.

WEEKLY STOCK TABLE IN SUNDAY POST-DISPATCH; NO SESSION SATURDAY

A COMPLETE table of closing prices on transactions of the week on the New York Stock Exchange, with individual sales and net changes from week before, will be found regularly in the Sunday edition of the Post-Dispatch.

The New York Stock Exchange, American Stock Exchange, New York and New Orleans Cotton Exchanges, Chicago Board of Trade and St. Louis Merchants' Exchange do not hold sessions on Saturday.

COMMODITY INDEX SHOWS DECLINE FOR SECOND WEEK

NEW YORK, Feb. 12 (AP)—The Associated Press index of wholesale commodity prices this week declined for the second straight week. The index of 35 commodities slipped to 175.83 from 176.63 last week but was higher than the 174.06 of the like week a year ago.

The industrial component rose once more to a new 1954-'55 high while the food index dipped to a new 1954-'55 low. Livestock, grains and cotton and textiles were off from a week ago while non-ferrous metals rose.

	Feb. 11	Week Ago	Year Ago
35 commodities	175.83	176.63	174.06
Industrials	h-171.93	171.12	151.97
Food	l-151.56	154.17	170.84
Livestock	196.84	197.61	215.41
Grains and cotton	191.14	193.37	191.13
Textiles	149.43	149.50	147.14
Non-fer metal	205.93	205.74	185.43
hNew 1954-55 high.			
lNew 1954-55 low.			

NEW YORK, Feb. 12 (AP)—Associated Press weighted wholesale price index for 35 commodities (1926 equals 100): Fri. 175.83.

	1954-55.	1953.	1952.	1951.
High	177.14	181.72	195.20	215.71
Low	168.56	170.55	175.53	189.34

Commodity prices Friday follow:

	Friday.
ALUMINUM	.232
ANTIMONY	.3197
COCOA	.47½n
COFFEE S 4	.57n
COTTON, mid. spot	.3510n
COTTONSEED OIL, May	.1525
COPPER	.33
EGGS, Chi. Sept.	.4730-25
FLAX	3.36
GREASE, ch. whits	.07½
HIDES, lt. nat.	.12½@.13
LARD, loose	.10¾
LEAD, N.Y.	.15
PIG IRON, 2, f.o.b. East Pa.	58.50
PLATINUM	76@80.00
†ROSIN WW	8.25
RUBBER	.38n
SILK, raw	4.52a
SILVER, N.Y.	.85¼
SOYBEAN OIL, N.Y., May	.1162
†STEEL SCRAP	35.83
STEEL SCRAP, Pitts.	36@37.00
STEEL SCRAP, No. 1 Mar.	37.00n
SUGAR, raw	.0598n
TALLOW, p.b.	.07½
TIN	.91¼
††TURPENTINE	.55½@.56½
WOOL	1.49¼n
WOOL TOPS	1.86n

LOCAL PRICES.

APPLES, Ill., No. 1 w. twig	2@3.50
BRAN	46.50@47.00
EGGS, ex.-large	.40@.41
FLOUR, hd. std. pat.	6.00
FOWL, heavy	.21@.22
HOGS, 180-220 lbs.	17@17.50
LEAD	.148
POTATOES, West. No. 1 rus.	4.60@.85
SOYBEANS, 2 yel.	2.64@.69
WOOL, Mo.-Ill.	.42@.44
ZINC	.11½

†Iron Age. ††USDA.

HOGS CLOSE MIXED AFTER $17.50 LOW SINCE DEC. 1952

NATIONAL STOCKYARDS, Feb. 12 (USDA weekly review of the livestock market).

Steers, heifers and cows finished the week Friday generally steady with last Friday after mild fluctuations in price, bulls fully steady with small numbers of this class a supporting factor. Limited numbers of replacement steers found good demand and strong to 50c higher selling. Vealers and calves declined $2@4 with maximum loss on choice grade. Prime steers were lacking, choice 1042-lb. topping at $27.50 with 1115 and 1235-lb. at $26.50. Bulk choice steers brought $25@26.50, good to low choice, few of the latter at $20.50@24.50. Choice 948-lb. mixed steers and heifers brought $26.50, good and choice $20@25, commercial and low good $17@20. Utility and commercial cows claimed $11@13, a few $13.50. Utility and commercial bulls held at $13@14.50. A modest showing of good and choice replacement steers $18.50@21.50. Prime vealers $33 early, closing top $29 with good and choice vealers for the week $22@30, commercial and good $16@20. Commercial and good slaughter calves varied from $16@20.

Compared with close of last week, hog weights under 220 lbs. and sows finished steady to 25c higher, heavier weights steady to, in instances, 25c lower. Top for the week was $18, sparingly on Monday with low top $17.50 Wednesday, lowest since December 1952. For the week, bulk of 180 to 220 lbs. sold at $17@17.75; 220 to 240 lbs. $16.50@17.25; 240 to 270 lbs. $15.75@16.75; 270 to 325 lbs. $15.25@16; 150 to 170 lbs. $16.50@17.50; 260 to 400 lb. sows $14.75@15.50; heavier sows $13@14.75.

Wooled lambs finished mostly 50c lower for the week, some heavy lambs off considerably more in uneven trading. Clipped lambs finished 50c to $1 lower, slaughter ewes unchanged. Most wooled lambs were good and choice at $20.50@21.75, heavy lambs ranging down to $18 and, in instances, below. About 450 head choice and prime brought $22@22.50, latter equaling highest since August. Utility and good sold from $15@18, culls down to $12. Good and choice lambs with No. 1 and fall shorn pelts bulked at $19.50@20.75, a few choice early up to $21.25. Slaughter ewes sold mainly at $5@6, a few lightweights to $6.50.

EGGS HIGHER ON WEEK

ST. LOUIS PRODUCE ROW, Feb. 12—The butter, egg and poultry markets as reported by the St. Louis Daily Market Reporter:

EGGS—Wholesale grades 2@3c higher for the week; consumer grades 1@6c higher.

Week's Closing (Friday) Prices.

EGGS—Prices paid by first-hand receivers in wholesale quantities. Wholesale grades (cases included except unclassified): Large extras (70% min. A), 40@41c; medium extras (70% min. A) 39@40c; standards, 38@39c; nearby unclassified (56-lb. min.), 37@38c; rehandled receipts (57-lb. min.), 38@39c; no grades, 30@34c.

Consumer grade sales (represent prices paid shippers delivered St. Louis, with returns based on actual yield of quality and size after candling and grading here): AA large, 42@43c; A large, 40@42c; A medium, 37@40c; B large, 36@39c.

LIVE POULTRY — Prices paid by firsthand receivers delivered St. Louis: Fowl, heavy breeds, 21@22c; leghorns and barebacks, 14@15c; fryers and broilers, white commercials 2½-3½ lb., 26@27c; red commercials, 25@26c; No. 2 chickens, 10c.

Ducks, white 5 lbs. and over, 25c; small, 18c; dark Muscovy, 14c; turkeys, young bronze and white Holland hens, 25c; toms, 24c; toms under 24 lbs., 20c; No. 2s, 11c; roosters, old, 11c; geese, 12 lb. and over, 19c; small, 17c; swan, 8c; capons, 7 lbs. and over, 26c; slips, 20c.

DRESSED CHICKENS—Full drawn, iced, 1½ to 3 lb., 39@40½c.

BUTTER—93 score, 57½@58½c; 90 score, 56½@57c; 89 score, 53@53½c.

BUTTERFAT—Missouri points: No. 1, 47c; No. 2, 42c; Ill., No. 1, 45c; No. 2, 44c; Ark. No. 1, 47@50c; No. 2, 42@47c.

CHEESE — Wisconsin cheese (f.o.b. St. Louis): Cheddars, 39½@40½c; twins, 39½@40c; flats, 39@39½c; longhorns, 39@39½c; Muenster, 38½@38¾c; Daisies, 38@38½c; rindless prints (current), 43@43½c; rindless prints (60-day), 49@49½c; process (5-lb. loaf), 38½@39½c; brick, 38¼@40½c; Swiss (A) 47@49c; nearby cheese 1c less.

TALLOW AND GREASE

Tallow rendered in tank cars delivered St. Louis per lb. Bleached fancy, 7½@7¾c; prime, 7¼@7½c; special 7@7¼c; No. 1, 6¼c.

Grease, choice 7½@8c; A white, 7¼c; salvage 2¼c.

Country lots, dealers paying prices (l.c.l.) tallow, cake, 6½c; prime, 6c; No. 1, 4½c; No. 2, 4c; dark, 3½c.

STOCKS CONTINUE ON LONG PRICE ASCENT

Trade Volume Increases, Daily Sales Averaging 3,421,685 Shares.

By ELMER C. WALZER
United Press Financial Editor.

NEW YORK, Feb. 12 (UP)—Stocks continued their long ascent this past week after a bit of setback when Russia changed premiers. Many in the market seized upon the fall of Malenkov to sell stocks on Tuesday. The result was a decline of 3.89 points in the industrial average after it had dipped 17 cents on Monday.

On Tuesday Wall Street reappraised the Russian incident and found it had little that might be of market significance. Stocks turned around and moved up with such vigor that the losses of the previous two days were more than wiped out. Except for rails—off Friday—the rise continued through the week.

Increase in Trade.

Trading increased over the previous week with daily sales averaging 3,421,685 shares, against 3,254,201 shares the week before.

The Dow-Jones industrial average closed the week at 413.99, up 4.23 points and a record closing high; railroads, 145.52, up 2.15 but off about a point from the high since 1930 made Jan. 3; utilities, 63.66, up 85 cents and a new high since 1931.

Speculators and investors alike continued to favor the war stocks, although they were turning to other departments late in the week.

Railroad issues enjoyed a spurt on Wednesday. They rose further Thursday and then had a 50-cent setback on Friday. This group has been lagging somewhat compared with the performance of the other major sections.

Utilities were given a lift by several strong issues. Consolidated Edison helped carry the average higher on Friday after an announcement that the company was planning a power plant fueled by atomic energy.

Cold Wave Helps Oils.

The cold weather in many parts of the nation helped the oil issues because of the heavy sales of fuel oil. They were prominent in several sessions. Standard Oil Company (N.J.) strengthened when its subsidiary Creole Petroleum split its stock and ran up 21 points on the week.

General Dynamics was the wide mover on the share market. It gained 14¼ points on the week. There were several other wide movers, including Republic Steel in its department, aluminum company, and Johns-Manville.

Chemicals came to the forefront. Shipbuilding shares, machine tool issues, oil equipments, rail equipments, amusements and metals were strong in spots. Building shares moved ahead, notably the cement and gypsum issues.

General Motor's $75 Stock.

General Motors made news by announcing a price of $75 for its new stock and declaring a $1 dividend. The latter was considered disappointing since many had anticipated a rise or an extra. The stock moved higher after a bit of profit-taking.

General Motors rights to purchase the new stock at $75 in the ratio of one new share for each 20 held were listed and actively traded.

Chrysler corporation issued its report for 1954 showing a sharp drop in earnings. The stock, however, managed to net a small gain on the week because its operations recently have been stepped up sharply compared with last year.

American Telephone & Telegraph met heavy demand from investors and rose three points on the week. Western Union was pushed up sharply on a four-for-one splitup proposal.

Credit Outlook.

As the market continued its rise, there was talk of a possible increase in margin requirements and probably some further pressure on market credit.

Brokers said the behavior of the list since the first of the year indicated a consolidation movement under the cover of strength in individual issues and many predicted further gains, margin hike or not.

DIVIDEND DECLARATIONS

Ralston Purina Co. declared a quarterly dividend of 75 cents a common share, payable March 11 to stock of record March 2.

Title Insurance Co. declared a dividend of 30c a share payable Feb. 28 to holder of Feb. 18.

Monsanto Chemical Co. declared regular quarterly dividend of 62½c a share on the common stock, payable March 15 to holders Feb. 25.

Century Electric Co. declared quarterly dividend of 1¼ per cent (12½c) a share payable March 14 to holders Feb. 28.

Olin Mathieson declared regular dividend of 50c a share, payable March 15 to holders of Feb. 23.

Illinois Terminal Earnings.

Illinois Terminal Railroad Co. reported December net income of $80,431, compared with $44,408 in preceding year. For 12 months net was $197,400, compared with $662,779. December operating revenues were $924,230 compared with $951,947 in preceding year.

FUND QUOTATIONS.

Quotations furnished by National Association of Security Dealers, Inc., which states they do not necessarily reflect actual transactions or firm bids or offers but should indicate approximate prices and, unless otherwise indicated, are as quoted by the sponsors or issuers.

Based on Feb. 11 closing prices.

Security.	Bid.	Asked.	Security.	Bid.	Asked.
AffPd	5.93	6.41	Inclny	15.77	17.05
AmBsh	4.17	4.46	KeyB4	11.69	12.76

RIPLEY'S BELIEVE IT OR NOT

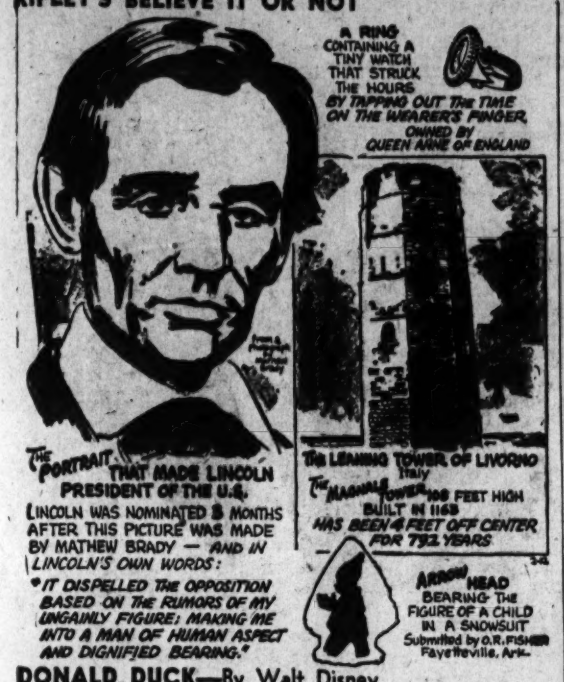

DIXIE DUGAN—By McEvoy & Striebel

JOE PALOOKA—By Ham Fisher

BUZ SAWYER—By Roy Crane

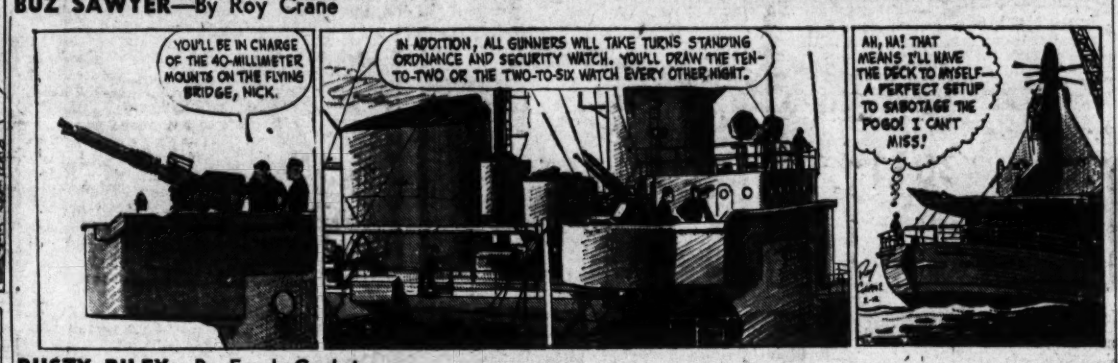

RUSTY RILEY—By Frank Godwin

KERRY DRAKE—By Alfred Andriola

STEVE ROPER—By Saunders and Woggon

OUT OUR WAY—By J. R. Williams

MANDRAKE—By Lee Falk and Phil Davis

HENRY—By Carl Anderson

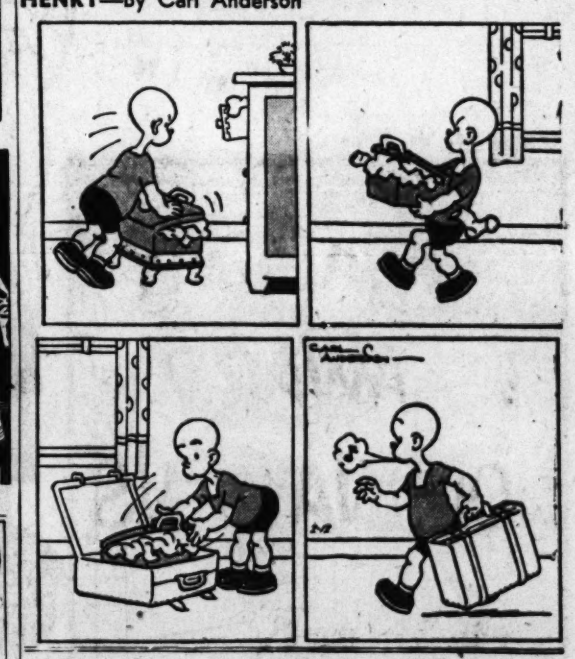

DONALD DUCK—By Walt Disney

HERMAN—By Clyde Lamb

Adobe Walls

by W.R. Burnett

CHAPTER 35.

GREIN dismounted with some difficulty in front of the colonel's, taking his time about it.

There was a small walled garden at the side of the house with some carefully cared-for grass and shrubs and a few stunted cottonwood trees. There was even a sun dial. Mrs. Weybright was waiting there. She was wearing a white summer dress and had her pale yellow hair piled high on her head and held with a mother-of-pearl comb. She was sitting on a bench. There was a small, closed, pink-silk parasol beside her. She looked more beautiful than ever, if that was possible, Grein told himself.

"Hello, Grein," she said, smiling up at him. She thought he looked very pale and haggard. In fact, she was somewhat shocked at his appearance, but she tried not to let him see it.

"Hello, Mrs. Weybright," said Grein. He was embarrassed and irritated by the emotion he felt at seeing her again.

"Sit down, Grein. There's some coffee coming and perhaps some cakes. The colonel will be here shortly. I've got to go to this ceremony with him."

Grein lowered himself to a bench opposite her, having considerable trouble with his left leg and flushing angrily about it. Mrs. Weybright pretended not to notice, picked up her parasol, twirled it, then opened it and held it over her shoulder.

* * *

THE tight-stretched pink silk cast a rosy glow over her rather pale face, enhancing its beauty. Grein looked at her, then quickly lowered his eyes; a vision of loveliness, he thought, and as remote from him as the moon. Before either of them could speak, a fat Apache woman waddled into the garden with a tray. At the sight of Grein she started, then served them quickly with lowered eyes.

Grein could see that she was afraid of him. He spoke to her in Apache. "All peace now, madame. All friends now."

The Apache woman broke out into a wide smile, showing strong white teeth. Mrs. Weybright stared at her in astonishment. She'd never seen her smile before. "Ah, Mr. Grein," the woman replied in Apache, "that is good to hear. All friends now." She bowed low and offered Grein her hand. He took it and bowed.

The Apache woman left, chuckling happily.

"What in the world were you two talking about?" asked Mrs. Weybright. "And what were you doing?"

Grein explained. Mrs. Weybright listened with interest, then shook her head slowly. "I'm afraid I'll never understand. It is just as well we are leaving."

Grein repressed a start. "Leaving?"

"Hadn't you heard? I thought that it would be all over Mesa Encantada by now. Army gossip, you know. The colonel has received his promotion. He's a brigadier general now. We've been transferred to Virginia, and that is quite a change."

There was silence in the little walled garden. Grein sipped his coffee and tried not to show what he was feeling. In Mesa Encantada, though he seldom saw her, at least he knew she was close by. But in Virginia...

"Yeah," said Grein. "Quite a change."

There was another long silence. They sipped their coffee, nibbled at the cakes, as at a society tea.

"We were so sorry to hear about . . . about Mr. Mackinnon, Grein. I never saw the colonel take anything to heart so."

"Reb took chances all his life," said Grein shortly. "Lucky he made 40."

Mrs. Weybright looked at Grein curiously. "Yes," she said, "I suppose you're right."

Now gradually a definite awkwardness came over him. Conversation died. They avoided each other's eyes. Finally Mrs. Weybright spoke stiffly.

"Of course we know as well as you do who is responsible for the colonel's promotion."

Grein said nothing, kept his eyes lowered, finished his coffee.

* * *

THE hoofbeats of a fast-going pair of trotting horses came to them from beyond the wall, then the hum of buggy wheels.

"It's the colonel," said Mrs. Weybright, springing up lightly.

Grein put down his cup and rose painfully. Mrs. Weybright came over to him and, putting her hands on his arms, kissed him.

"Thanks, Grein," she said, her voice more than a little unsteady. "Thanks very much."

Then she drew away. Grein stood looking at her, trying to keep his face composed.

In a moment the colonel entered through the gate, looked about him quickly; then he saw them. His face stiffened slightly. It wasn't that he was jealous of the big blond man. Silly, of course. And yet there was a strange look on his wife's face, unfamiliar look. She and Grein had been talking. What had they been talking about? The promotion? The colonel flushed darkly, thinking about it; and yet he'd been passed over so many times before. Maybe he'd just been too honest.

Forcing a smile, he moved toward Grein with his hand outstretched. The big fellow really looked gaunt and pale. Heavens knows he'd been through enough to kill three ordinary men.

They shook hands, smiling at each other.

"I suppose you've heard the news," said the colonel.

"Yes," said Grein. "Congratulations."

The colonel wanted to thank Grein profusely, show him that he realized all Grein had done for him and that he appreciated it, and if Mrs. Weybright had not been present he would have; but Grein was such a competent fellow . . . such a . . . it was humiliating.

"Thank you, Grein. Thank you," he said. Then he turned to his wife. "Come on, dear. We've got to go. Glad when this ceremony's over. Sorry we must hurry away, Grein. It seems Porfirio is waiting. . . ." He went on talking, but nobody was listening.

Side by side they walked out to the gate and to the surrey. Silently Grein helped Mrs. Weybright in. Then the surrey drove off. Mrs. Weybright was gone, and nothing remained but the faint aura of her perfume.

Grein stood watching the surrey till it disappeared around the shoulder of an adobe building, then, suddenly tired, his leg hurting, he limped slowly back toward the hitch-rack, trying not to think about the future.

THE END

A serial, "Romance on the Range," by Rob Eden, begins tomorrow in the Everyday Magazine.

MORE WINNERS
find it pays to say:
"Stop for Stag"
Among them:
Harry P. Marsan, 1222A Woodland Drive
Melvin Mosey, 3903 Shenandoah
spot MR X
and win a prize.
All free. Nothing to buy.
2000 prizes; grand award.
FORD THUNDERBIRD,
courtesy of JOE SIMPKINS,
6421 Easton Ave., "Ford Center of the Nation." Look for Mr. X in St. Louis—where beer is sold. He carries a Stag Beer carton.
Carling Brewing Company, Inc.
Belleville, Ill., St. Louis, Mo.

Easing of Cold Tomorrow Afternoon

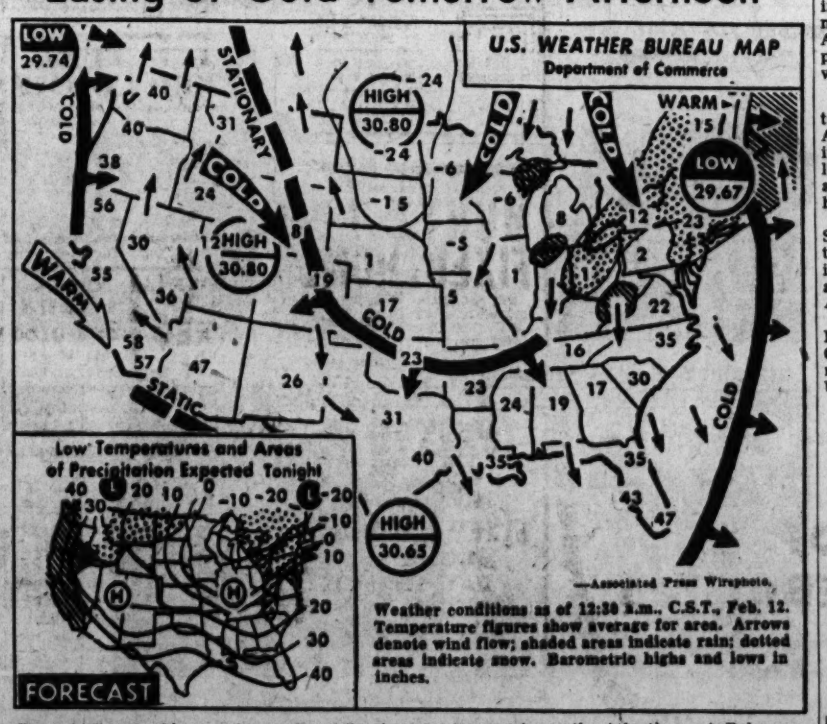

—Associated Press Wirephoto.

Weather conditions as of 12:30 a.m., C.S.T., Feb. 12. Temperature figures show average for area. Arrows denote wind flow; shaded areas indicate rain; dotted areas indicate snow. Barometric highs and lows in inches.

Bone-chilling cold weather continued in the St. Louis area today as the mercury dropped to 1 above zero at 7:30 a.m. Meteorologist Harry F. Wahlgren said tomorrow will be warmer with temperatures varying from zero to five above in the morning to an afternoon high in the low 30s.

Snow flurries were general in Missouri yesterday except for this area. Low temperatures in the state early today ranged from 9 below zero at Kirksville to 10 above at Malden, while the nation's minimum was 28 below at Bismarck and Jamestown, N.D.

The cold wave moved today from the mid-continent eastward to the Atlantic coast. Below-zero temperatures prevailed this morning as far south as Lexington, Ky., and it was below freezing in central Florida and Texas.

Maximum readings in Missouri yesterday were from 9 at Kirksville to 29 at Joplin, and over the nation from 8 below zero at Devil's Lake, N. D., to 82 at Key West, Fla.

Uncle Ray's Column

By Ramon Coffman

OUR short history of automobiles came to an end yesterday, and now my thoughts go to the future.

Each year there are small changes in the models of different companies. Perhaps once in four or five years there is a change of special importance. The change to automatic shifting was a big one; it made cars much easier to drive in traffic. A more recent change makes it possible to turn the steering wheel with less effort.

* * *

MANY CHANGES in the future may center around safety. A modern car can go faster than it is smart to drive, and the public is becoming more and more aroused by the slaughter on the highway.

More people in the United States die in traffic accidents than in any other country. Even in proportion to the population and the number of cars, the American record is very poor.

Canada also has a poor record. In proportion to population, Canada has almost the same number of fatal accidents as the United States.

* * *

ONE PLACE in an automobile is known as the death seat. This is the seat next to the driver. When a crash comes, the driver may (or may not) be saved by the wheel in front of him. The person beside him is likely to be flung forward or upward, or both. His face may strike the windshield, or his neck may be broken when his head strikes an upper part of the car. Some persons are asking:

"In view of the urgent need for safety belts on cars, as well as airplanes, why are manufacturers slow about making these belts standard equipment? Could a start be made with a safety belt for the death seat?"

Perhaps the public is partly to blame. A strong desire exists for safe cars, but how many buyers of cars write to their favorite manufacturers about this point, or some other safety factor?

Officials are glad to hear what the public wants. If the president of a company receives a letter, he is likely to refer it to the proper department, perhaps to the head of the designing department.

Use This Coupon to Join the Scrapbook Club!

To Uncle Ray,
Care of Post-Dispatch,
St. Louis 1, Mo.

Dear Uncle Ray: I want to join the Uncle Ray Scrapbook Club, and I enclose a stamped envelope carefully addressed to myself. Please send me a Membership Certificate, a leaflet telling how to make a Corner Scrapbook of my own, and a printed design to paste on the cover of my scrapbook.

Name _____

Street or R. F. D. _____

City _____ State _____

THE EVERYDAY MAGAZINE
Published Every Day—Week-days and Sunday in the ST. LOUIS POST-DISPATCH

POGO— By Walt Kelly

BLONDIE— By Chick Young

BEETLE BAILEY— By Mort Walker

GRIN AND BEAR IT— By Lichty

"If such delinquency goes on in our schools during the day, I dread to think of the goings-on in our night schools . . ."

THE GIRLS— By Franklin Folger

"Well, I know what I'd do. I'd quit until they sewed up that net."

LI'L ABNER— By Al Capp

NANCY— By Ernie Bushmiller

ELSWORTH— By Seeg

GORDO— By Gus Arriola

SIDE GLANCES— By Galbraith

"You were a pretty girl when you were young, Mom—except for those atrocious clothes!"

SISTER— By the Berenstains

"I left those for you and Daddy."

THE JACKSON TWINS— By Dick Brooks

THE HEART OF JULIET JONES— By Stan Drake

GRANDMA— By Charles Kuhn

ROOM AND BOARD— By Gene Ahern

REX MORGAN, M.D.— By Dal Curtis

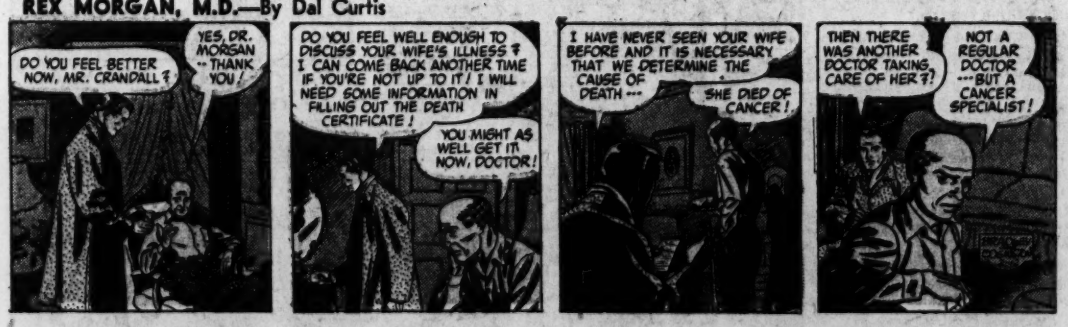

RIP KIRBY— By Alex Raymond

DO IT YOURSELF

There's an interesting article in the Psychiatrists' Digest explaining why I do this—

Advertisement

Enjoy Clean, Wholesome Refreshment

Inexpensive
Satisfying

Advertisement

"HALL OF FAME"
... TRUE HISTORICAL DRAMAS ABOUT FAMOUS PEOPLE AND EVENTS
SUNDAYS AT 4:00 P.M.
5
KSD-TV

Advertisement